

TESTINE PRENSILI
GREIFERKÖPFE
PICK-UP HEADS
TÊTES DE PRÉHENSION
TULIPAS



Testine prensili Orobica Plast-Gom La soluzione ideale per la movimentazione di bottiglie o prodotti similari

Le testine prensili possono sollevare, incassettare o decassettare, diverse forme e misure di bottiglie, con movimenti semplici e con presa sicura.

La scelta della testina giusta

La scelta della testina più adatta è fondamentale per ottenere un risultato ottimale. Disponiamo di testine che si adattano ai più disparati settori di utilizzo. I movimenti interni che bloccano le bottiglie sono formati da:

- membrana in "gomma naturale" (ottima memoria elastica, buona resistenza all'abrasione)
- membrana in "poliuretano" (ottima memoria elastica, ottima resistenza all'abrasione)
- molla in "aisi" (eccellente memoria elastica, eccellente resistenza all'abrasione)

La gamma più completa

I diversi modelli a catalogo, ognuno dei quali in diverse dimensioni, Vi offrono una vastissima possibilità di scelta. Il nostro ufficio tecnico è a Vostra disposizione per consigliarVi la scelta giusta, o per studiare la soluzione adatta ad esigenze particolari.

Vantaggi delle testine prensili Orobica Plast-Gom

- Vastissima scelta di modelli
- Differenti sistemi di bloccaggio delle bottiglie adatti a risolvere qualsiasi problema di prensilità
- Possibilità di variare le altezze per diverse soluzioni d'impiego
- Ridotto consumo di aria
- Velocità di presa e rilascio in linea con gli impianti più moderni
- Perfetta intercambiabilità con modelli esistenti

DATI TECNICI INDICATIVI
SOGGETTI A MODIFICA
SENZA PREAVVISO.

Greiferköpfe Orobica Plast-Gom Die beste Lösung, um Flaschen oder ähnliche Produkte zu bewegen

Die Greiferköpfe können durch einfache und sichere Bewegungen Flaschen mit verschiedenen Formen und Abmessungen heben, ein- und auspacken.

Die Wahl des richtigen Greiferkopfes

Es ist sehr wichtig, um optimale Ergebnisse zu erreichen, den richtigen Greiferkopf zu wählen. Wir können Ihnen Greiferköpfe für die verschiedensten Einsatzbereiche anbieten. Die Innenteile, die durch ihre Bewegungen die Flaschen spannen, sind:

- Greifermanschette in "Naturgummi" (sehr gute elastische Eigenschaft, gute Verschleißfestigkeit)
- Greifermanschette in "Polyurethan" (sehr gute elastische Eigenschaft, sehr gute Verschleißfestigkeit)
- Feder aus "rostfreiem Stahl" (ausgezeichnete elastische Eigenschaft, ausgezeichnete Verschleißfestigkeit)

Die breiteste Auswahl

In unserem Katalog können Sie viele verschiedenen Ausführungen mit vielfachen Formen und Abmessungen finden. Unser technisches Büro steht Ihnen gern zur Verfügung, um Ihnen die beste Lösung für Ihre Bedürfnisse zu empfehlen.

Vorteile der Greiferköpfe Orobica Plast-Gom

- Eine sehr breite Auswahl
- Verschiedene Greifersysteme für jedes Problem von Flaschengreifen
- Die Möglichkeit, die Höhe je nach dem Einsatzbedürfnis zu ändern
- Geringer Luftverbrauch
- Geschwindigkeit vom Spannen und Lösen entsprechend den modernsten Anlagen
- Perfekte Austauschbarkeit mit den vorhandenen Modellen

TECHNISCHE DATEN
KOENNEN OHNE VORHERIGE
BENACHRICHTUNG
GEAENDERT.

Orobica Plast-Gom's pick-up heads The best solution to move bottles or similar products

Pick-up heads can lift, crate or de-crate bottles of different forms and dimensions, with simple movements and strong grip.

Choice of the right head

It is very important to choose the most proper type of head, to get excellent results. We can supply heads for the most different uses. The internal movements that grip the bottle are produced by:

- tulip sleeve in "natural rubber" (very good elastic property, good abrasion-resistance)
- tulip sleeve in "polyurethane" (very good elastic property, very good abrasion-resistance)
- spring in "stainless steel" (excellent elastic property, excellent abrasion-resistance)

The widest range of heads

You can find in our catalogue many types of pick-up heads, with different dimensions and forms. Our technical department is at your disposal to help you choosing the most suitable solution for your particular needs.

Advantages of Orobica Plast-Gom's pick-up heads

- The widest choice of models
- Different bottle gripping systems to solve any pick-up problem
- Changeable height for different kinds of use
- Low air consumption
- Gripping- and release-speed in accordance with the most modern plants
- Perfect interchangeability with current models

TECHNICAL DATA SUBJECT
TO ALTERATIONS WITHOUT
PREVIOUS NOTICE.

Têtes de préhension Orobica Plast-Gom La meilleure solution pour transporter des bouteilles et produits similaires

Les têtes de préhension peuvent soulever transporter ou déposer des bouteilles de différentes formes et dimensions par des mouvements simples et un accrochage solide.

Choix de la bonne tête

Il est très important de choisir le type de tête le plus approprié pour obtenir d'excellents résultats. Nous pouvons fournir des têtes pour le plus grand nombre d'usages différents. Les mouvements internes qui saisissent la bouteille sont générés par:

- membranes en caoutchouc naturel (très bonne qualité élastique et bonne résistance à l'abrasion)
- membranes en polyuréthane (très bonne qualité élastique et très forte résistance à l'abrasion)
- ressorts en acier inoxydable, (excellente qualité élastique et excellente résistance à l'abrasion)

La plus grande gamme de têtes

Vous pouvez trouver dans notre catalogue plusieurs sortes de têtes de préhension, avec différentes dimensions et formes. Notre service technique est à votre disposition pour vous aider à choisir la solution la plus appropriée à vos besoins particuliers.

Avantages des têtes de préhension Orobica Plast-Gom

- Le choix le plus large des modèles
- Différents systèmes de prise des bouteilles pour parer à tout problème de préhension
- Des tailles variables pour différents modes d'usage
- Faible consommation d'air
- Vitesse de blocage et déblocage compatible avec les installations les plus modernes
- Parfaite interchangeabilité avec les modèles existants

LES DONNEES TECHNIQUES
SONT SUJETTES A DE POSSIBLES
MODIFICATIONS SANS
AVERTISSEMENT PREALABLE.

Tulipas Orobica Plast-Gom La solución ideal para el manejo de botellas o productos similares

Las tulipas pueden levantar, meter en cajas o sacar de ellas, diferentes formas y medidas de botellas, con movimientos sencillos y con agarre seguro.

La selección de la tulipa adecuada

La selección de la tulipa más adecuada es fundamental para obtener un resultado óptimo. Disponemos de tulipas que se adaptan a los más diferentes sectores de utilización.

Los movimientos interiores que bloquean las botellas están formados por:

- membrana de "gomma natural" (óptima elasticidad, buena resistencia contra la abrasión)
- membrana de "poliuretano" (óptima elasticidad, óptima resistencia contra la abrasión)
- muelle de "aisi" (excelente elasticidad, excelente resistencia contra la abrasión)

La gama más completa

Los diferentes modelos en catálogo, cada uno de los cuales con diferentes dimensiones, les ofrecen una amplísima posibilidad de selección. Nuestra oficina técnica está a su disposición para aconsejarles sobre la justa selección, o para estudiar la solución adecuada a exigencias particulares.

Ventajas de las tulipas Orobica Plast-Gom

- Amplísima selección de modelos
- Diferentes sistemas de bloqueo de las botellas idóneos para resolver cualquier tipo de problema de prensibilidad
- Posibilidad de variar las alturas para diferentes soluciones de empleo
- Reducido consumo de aire
- Velocidad de recogida y entrega en línea con las instalaciones más modernas
- Perfecta intercambiabilidad con modelos existentes

DATOS TÉCNICOS A TÍTULO
INDICATIVO SUJETOS A
MODIFICACIÓN SIN PREVIO
AVISO.

INDICE

INDEX		INDEX		INDEX		ÍNDICE	
Cod.	Pag.	Cod.	Pag.	Cod.	Pag.	Cod.	Pag.
001.0001	1	001.0041	29	001.0087	39		
001.0002	2	001.0042	58	001.0088	49		
001.0003	3	001.00421	59	001.0091	38		
001.0004	9	001.00422	60	001.0092	53		
001.00042	9	001.0043	61	001.0093	102		
001.0005	10	001.00431	62	001.0094	41		
001.0006	6	001.00432	63	001.0095	53		
001.0007	7	001.0044	55	001.0097	73		
001.0008	8	001.0045	56	001.0101	45		
001.0009	11	001.0046	31	001.0104	89		
001.0010	12	001.0049	30	001.0105	35		
001.00111	19	001.0050	47	001.0107	90		
001.0012	15	001.0051	74	001.0108	64		
001.0013	16	001.0052	75	001.0109	93		
001.0014	17	001.0053	24	001.0110	94		
001.0015	4	001.0054	40	001.01101	95		
001.0016	32	001.0055	43	001.0113	96		
001.0017	33	001.0056	51	001.0114	65		
001.0018	13	001.0057	41	001.0115	70		
001.0019	14	001.0058	77	001.0120	76		
001.00201	20	001.00581	78	001.0124	98		
001.00211	21	001.0059	83	001.0125	99		
001.0022	26	001.0060	87	001.0126	100		
001.0023	25	001.0062	52	001.0127	101		
001.0024	18	001.0063	42	001.0128	66		
001.0026	36	001.0064	84	001.0129	67		
001.0027	22	001.0065	91	001.0130	71		
001.0028	50	001.0067	79	001.0132	68		
001.0029	46	001.0068	57	002.0001	104		
001.0030	44	001.0069	54	014.0015	105		
001.0031	27	001.0070	82	014.0016	106		
001.0032	23	001.0072	92	014.0032	110		
001.0033	38	001.0075	86	050.0004	103		
001.0034	81	001.0076	88	051.0001	109		
001.0035	5	001.0077	43	051.0002	108		
001.0036	28	001.0080	85	051.0005	107		
001.0037	48	001.0081	97	051.0006	107		
001.0038	53	001.0082	69	051.0007	107		
001.0039	34	001.00823	72	051.0008	107		
001.0040	37	001.0084	80	051.0009	107		

TESTINA PRENSILE

PICK-UP HEAD

TETE DE PREHENSION

GREIFERKOPF

TULIPA

cod. 001.0001 ø 55

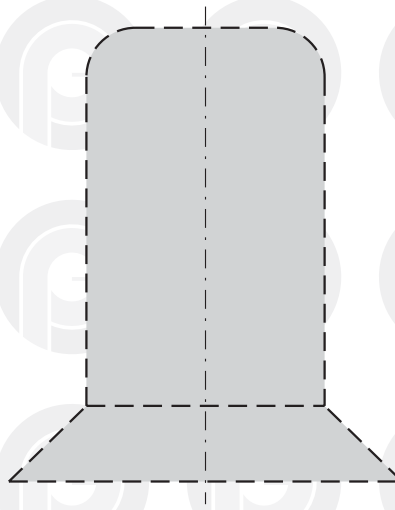
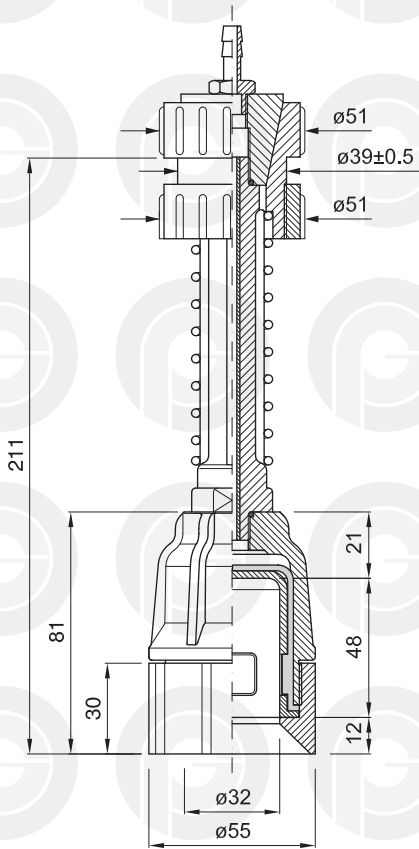

PROFILO INTERNO SCALA 1:1
INTERNAL SECTION SCALE 1:1
PROFIL INTERNE ECHELLE 1:1
INNENPROFIL MASSTAB 1:1
PERFIL INTERIOR ESCALA 1:1

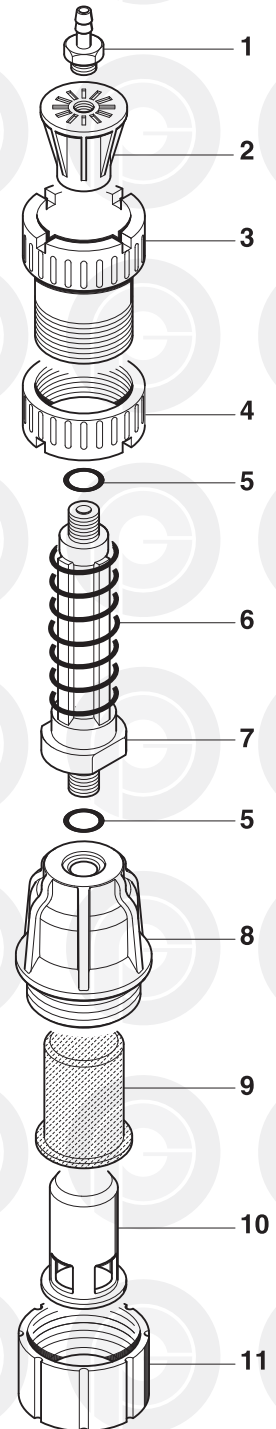

	COD.	MATERIALE	MATERIAL	MATERIEL	WERKSTOFF	MATERIAL
1	024.0001	OTTONE	BRASS	LAITON	MESSING	LATON
2	025.0001	PA	PA	PA	PA	PA
3	026.0001	PA	PA	PA	PA	PA
4	026.0011	PA	PA	PA	PA	PA
5	057.0033	GOMMA	RUBBER	CAOUTCHOUC	GUMMI	GOMA
6	029.0001	AISI	STAINLESS STEEL	ACIER INOXYDABLE	ROSTFREIER STAHL	ACERO INOXIDABLE
7	028.0001	PA	PA	PA	PA	PA
8	027.0001	PA	PA	PA	PA	PA
9	040.0005	GOMMA/TPU	RUBBER/TPU	CAOUTCHOUC/TPU	GUMMI/TPU	GOMA/TPU
10	030.0001	OTTONE	BRASS	LAITON	MESSING	LATON
11	026.0020	PA	PA	PA	PA	PA

TESTINA PRENSILE

PICK-UP HEAD

TETE DE PREHENSION

GREIFERKOPF

TULIPA

cod. 001.0002 ø 64

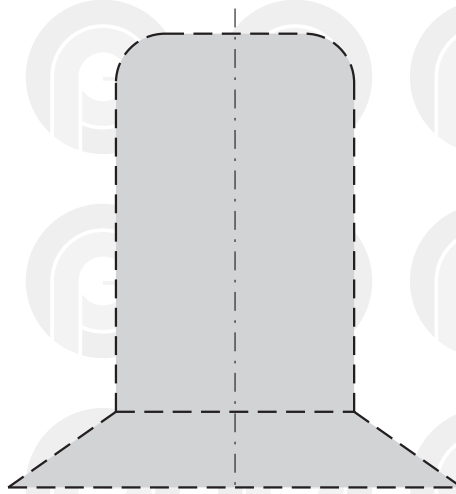
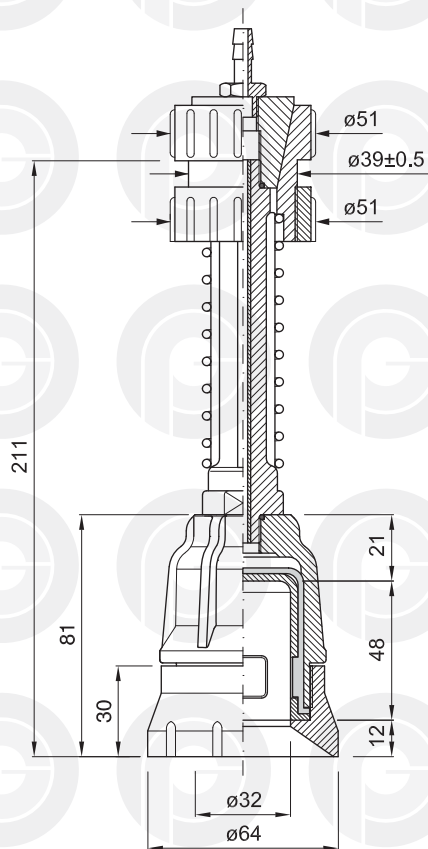

PROFILO INTERNO SCALA 1:1
INTERNAL SECTION SCALE 1:1
PROFIL INTERNE ECHELLE 1:1
INNENPROFIL MASSTAB 1:1
PERFIL INTERIOR ESCALA 1:1

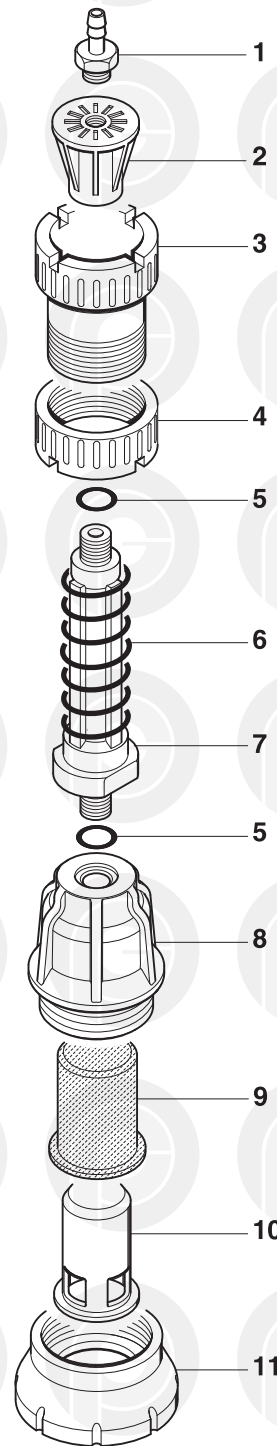

	COD.	MATERIALE	MATERIAL	MATERIEL	WERKSTOFF	MATERIAL
1	024.0001	OTTONE	BRASS	LAITON	MESSING	LATON
2	025.0001	PA	PA	PA	PA	PA
3	026.0001	PA	PA	PA	PA	PA
4	026.0011	PA	PA	PA	PA	PA
5	057.0033	GOMMA	RUBBER	CAOUTCHOUC	GUMMI	GOMA
6	029.0001	AISI	STAINLESS STEEL	ACIER INOXYDABLE	ROSTFREIER STAHL	ACERO INOXIDABLE
7	028.0001	PA	PA	PA	PA	PA
8	027.0001	PA	PA	PA	PA	PA
9	040.0005	GOMMA/TPU	RUBBER/TPU	CAOUTCHOUC/TPU	GUMMI/TPU	GOMA/TPU
10	030.0001	OTTONE	BRASS	LAITON	MESSING	LATON
11	026.0026	PA	PA	PA	PA	PA

TESTINA PRENSILE

PICK-UP HEAD

TETE DE PREHENSION

GREIFERKOPF

TULIPA

cod. 001.0003 ø 74

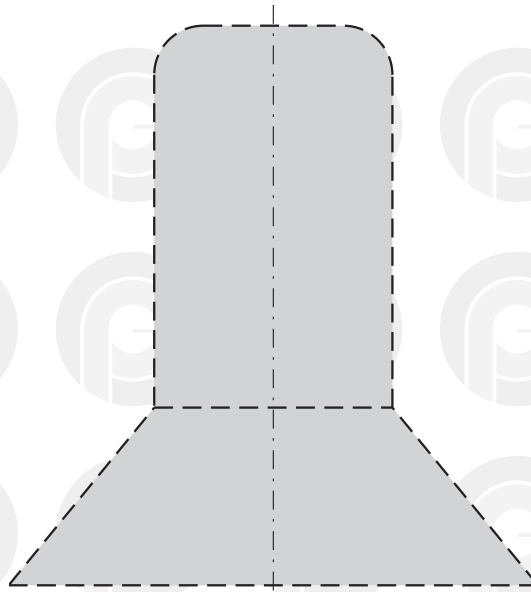
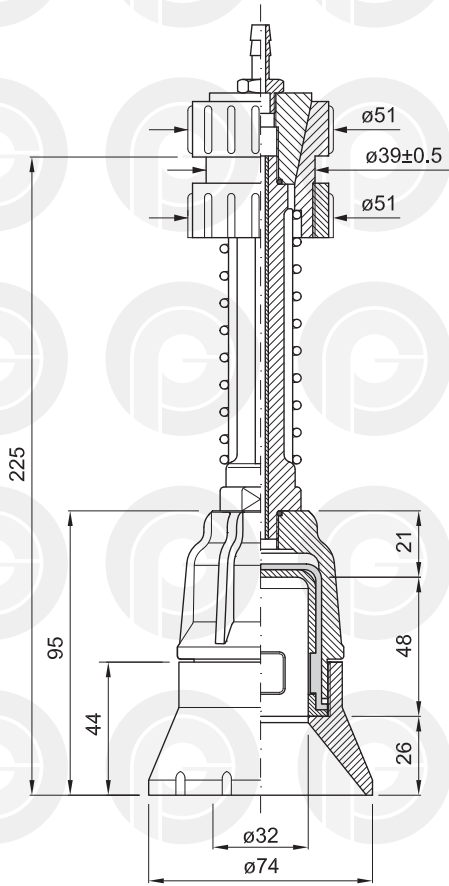

PROFILO INTERNO SCALA 1:1
INTERNAL SECTION SCALE 1:1
PROFIL INTERNE ECHELLE 1:1
INNENPROFIL MASSTAB 1:1
PERFIL INTERIOR ESCALA 1:1

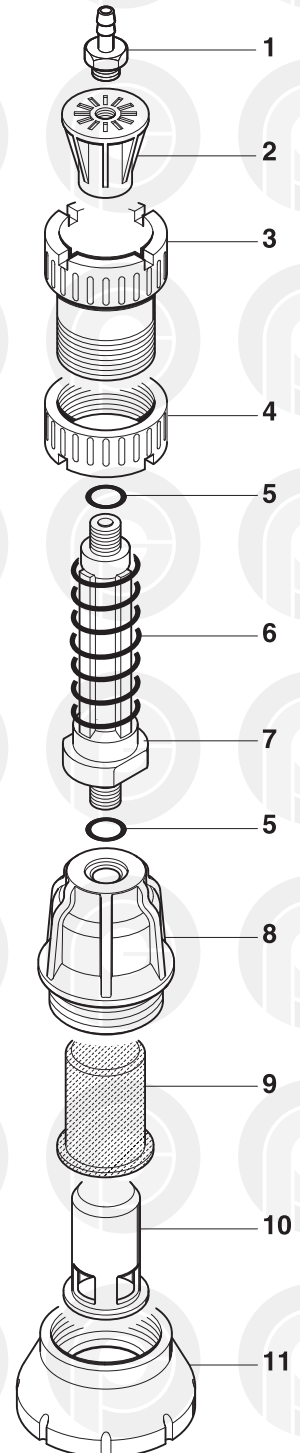

	COD.	MATERIALE	MATERIAL	MATERIEL	WERKSTOFF	MATERIAL
1	024.0001	OTTONE	BRASS	LAITON	MESSING	LATON
2	025.0001	PA	PA	PA	PA	PA
3	026.0001	PA	PA	PA	PA	PA
4	026.0011	PA	PA	PA	PA	PA
5	057.0033	GOMMA	RUBBER	CAOUTCHOUC	GUMMI	GOMA
6	029.0001	AISI	STAINLESS STEEL	ACIER INOXYDABLE	ROSTFREIER STAHL	ACERO INOXIDABLE
7	028.0001	PA	PA	PA	PA	PA
8	027.0001	PA	PA	PA	PA	PA
9	040.0005	GOMMA/TPU	RUBBER/TPU	CAOUTCHOUC/TPU	GUMMI/TPU	GOMA/TPU
10	030.0001	OTTONE	BRASS	LAITON	MESSING	LATON
11	026.0028	PA	PA	PA	PA	PA

TESTINA PRENSILE

PICK-UP HEAD

TETE DE PREHENSION

GREIFERKOPF

TULIPA

cod. 001.0015 ø 49

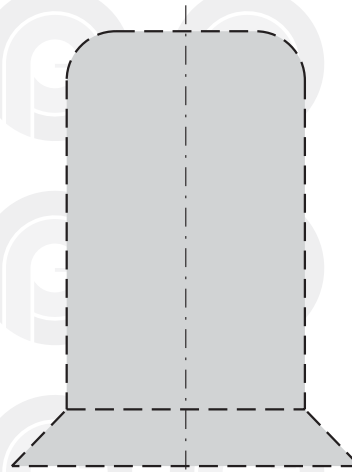
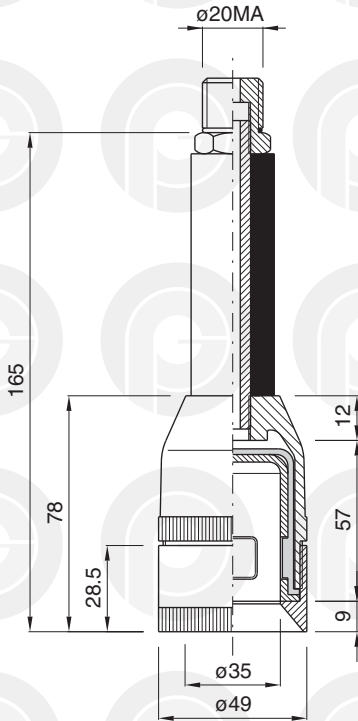

PROFILO INTERNO SCALA 1:1
INTERNAL SECTION SCALE 1:1
PROFIL INTERNE ECHELLE 1:1
INNENPROFIL MASSTAB 1:1
PERFIL INTERIOR ESCALA 1:1

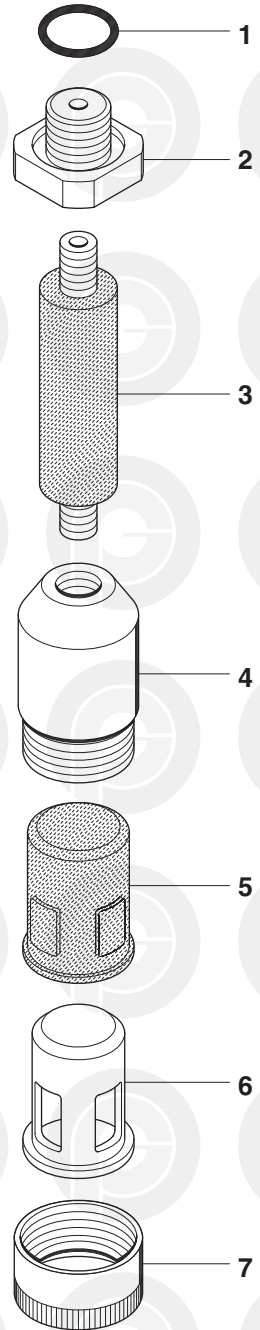

	COD.	MATERIALE	MATERIAL	MATERIEL	WERKSTOFF	MATERIAL
1	057.0033	GOMMA	RUBBER	CAOUTCHOUC	GUMMI	GOMA
2	032.0017	OTTONE	BRASS	LAITON	MESSING	LATON
3	028.0012	GOMMA	RUBBER	CAOUTCHOUC	GUMMI	GOMA
4	027.0002	PA	PA	PA	PA	PA
5	040.0005	GOMMA/TPU	RUBBER/TPU	CAOUTCHOUC/TPU	GUMMI/TPU	GOMA/TPU
6	030.0001	OTTONE	BRASS	LAITON	MESSING	LATON
7	026.0041	PA	PA	PA	PA	PA

TESTINA PRENSILE

PICK-UP HEAD

TETE DE PREHENSION

GREIFERKOPF

TULIPA

cod. 001.0035 ø 55

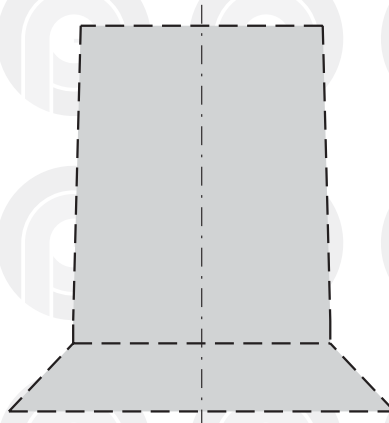
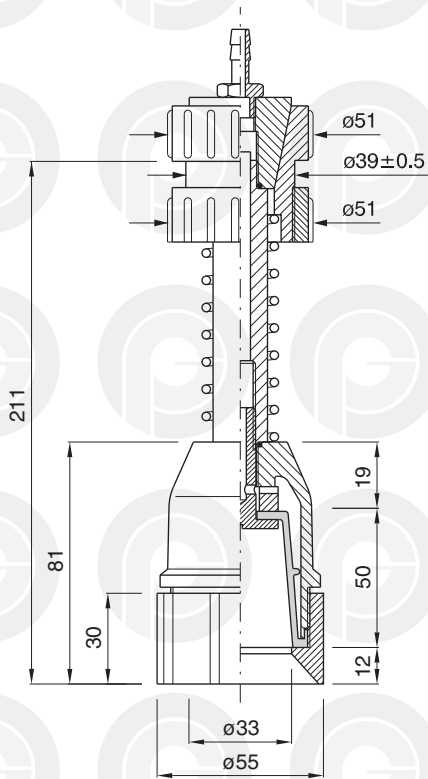

PROFILO INTERNO SCALA 1:1
INTERNAL SECTION SCALE 1:1
PROFIL INTERNE ECHELLE 1:1
INNENPROFIL MASSTAB 1:1
PERFIL INTERIOR ESCALA 1:1

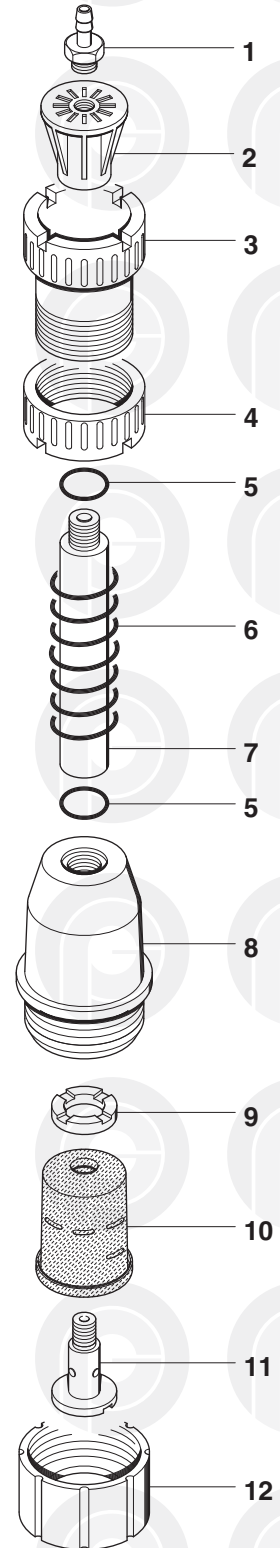

	COD.	MATERIALE	MATERIAL	MATERIEL	WERKSTOFF	MATERIAL
1	024.0001	OTTONE	BRASS	LAITON	MESSING	LATON
2	025.0001	PA	PA	PA	PA	PA
3	026.0001	PA	PA	PA	PA	PA
4	026.0011	PA	PA	PA	PA	PA
5	057.0033	GOMMA	RUBBER	CAOUTCHOUC	GUMMI	GOMA
6	029.0001	AISI	STAINLESS STEEL	ACIER INOXYDABLE	ROSTFREIER STAHL	ACERO INOXIDABLE
7	028.0005	AL	AL	AL	AL	AL
8	027.0003	PA	PA	PA	PA	PA
9	032.0208	PA	PA	PA	PA	PA
10	040.0002	GOMMA/TPU	RUBBER/TPU	CAOUTCHOUC/TPU	GUMMI/TPU	GOMA/TPU
11	032.0009	OTTONE	BRASS	LAITONN	MESSING	LATON
12	026.0022	PA	PA	PA	PA	PA

TESTINA PRENSILE

PICK-UP HEAD

TETE DE PREHENSION

GREIFERKOPF

TULIPA

cod. 001.0006 ø 55

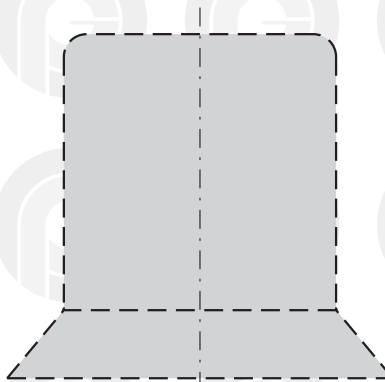
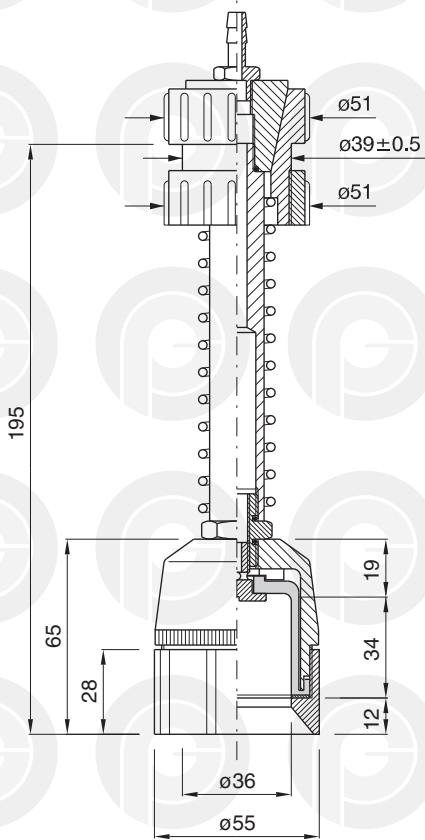

PROFILO INTERNO SCALA 1:1
INTERNAL SECTION SCALE 1:1
PROFIL INTERNE ECHELLE 1:1
INNENPROFIL MASSTAB 1:1
PERFIL INTERIOR ESCALA 1:1

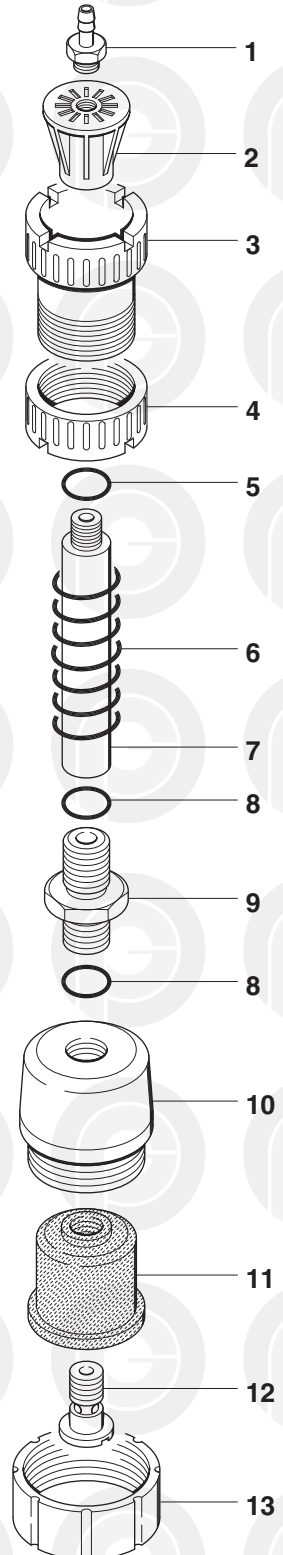

	COD.	MATERIALE	MATERIAL	MATERIEL	WERKSTOFF	MATERIAL
1	024.0001	OTTONE	BRASS	LAITON	MESSING	LATON
2	025.0001	PA	PA	PA	PA	PA
3	026.0001	PA	PA	PA	PA	PA
4	026.0011	PA	PA	PA	PA	PA
5	057.0033	GOMMA	RUBBER	CAOUTCHOUC	GUMMI	GOMA
6	029.0001	AISI	STAINLESS STEEL	ACIER INOXYDABLE	ROSTFREIER STAHL	ACERO INOXIDABLE
7	028.0003	AL	AL	AL	AL	AL
8	057.0014	GOMMA	RUBBER	CAOUTCHOUC	GUMMI	GOMA
9	032.0016	OTTONE	BRASS	LAITON	MESSING	LATON
10	027.0012	PA	PA	PA	PA	PA
11	040.0056	GOMMA / TPU	RUBBER / TPU	CAOUTCHOUC TPU	GUMMI / TPU	GOMA / TPU
12	032.0001	OTTONE	BRASS	LAITON	MESSING	LATON
13	026.0021	PA	PA	PA	PA	PA

TESTINA PRENSILE

PICK-UP HEAD

TETE DE PREHENSION

GREIFERKOPF

TULIPA

cod. 001.0007 ø 64

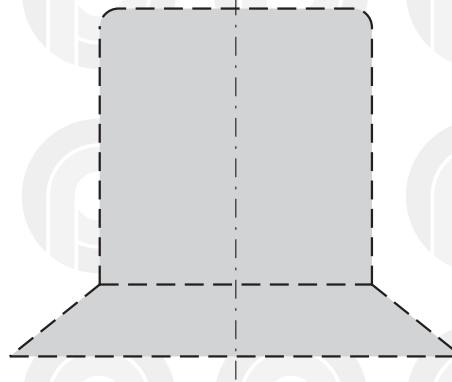
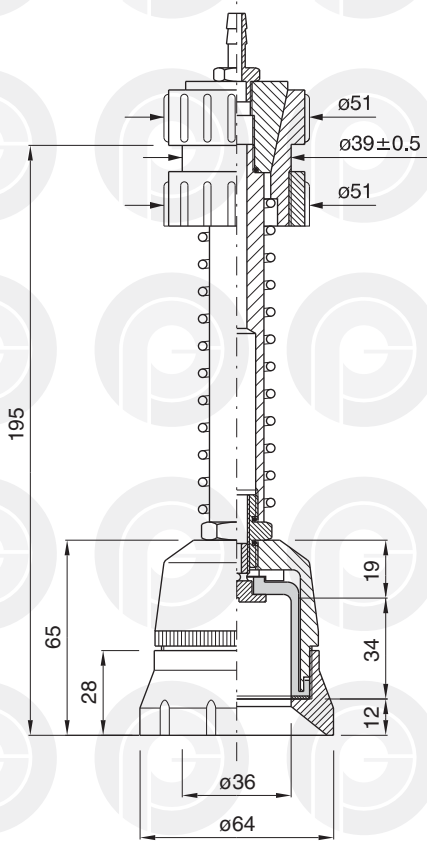

PROFILO INTERNO SCALA 1:1
INTERNAL SECTION SCALE 1:1
PROFIL INTERNE ECHELLE 1:1
INNENPROFIL MASSTAB 1:1
PERFIL INTERIOR ESCALA 1:1

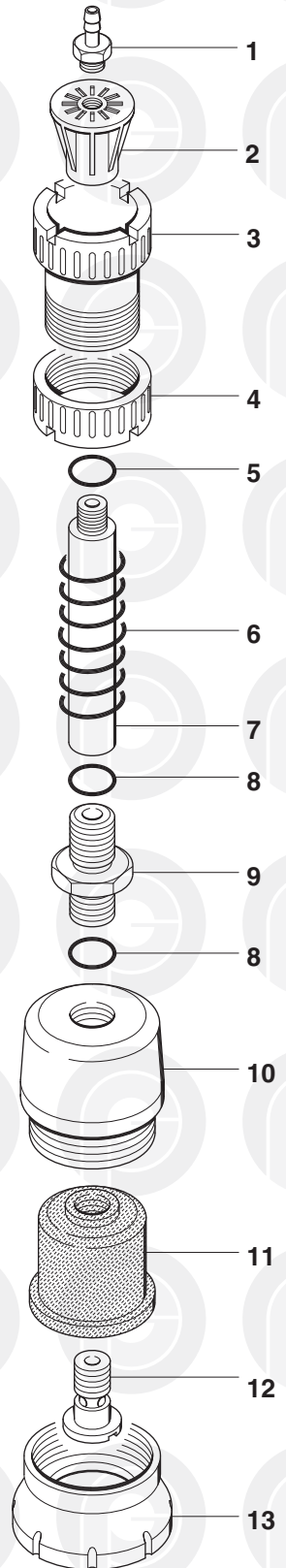

	COD.	MATERIALE	MATERIAL	MATERIEL	WERKSTOFF	MATERIAL
1	024.0001	OTTONE	BRASS	LAITON	MESSING	LATON
2	025.0001	PA	PA	PA	PA	PA
3	026.0001	PA	PA	PA	PA	PA
4	026.0011	PA	PA	PA	PA	PA
5	057.0033	GOMMA	RUBBER	CAOUTCHOUC	GUMMI	GOMA
6	029.0001	AISI	STAINLESS STEEL	ACIER INOXYDABLE	ROSTFREIER STAHL	ACERO INOXIDABLE
7	028.0003	AL	AL	AL	AL	AL
8	057.0014	GOMMA	RUBBER	CAOUTCHOUC	GUMMI	GOMA
9	032.0016	OTTONE	BRASS	LAITON	MESSING	LATON
10	027.0012	PA	PA	PA	PA	PA
11	040.0056	GOMMA / TPU	RUBBER / TPU	CAOUTCHOUC TPU	GUMMI / TPU	GOMA / TPU
12	032.0001	OTTONE	BRASS	LAITON	MESSING	LATON
13	026.0027	PA	PA	PA	PA	PA

TESTINA PRENSILE

PICK-UP HEAD

TETE DE PREHENSION

GREIFERKOPF

TULIPA

cod. 001.0008 ø 74

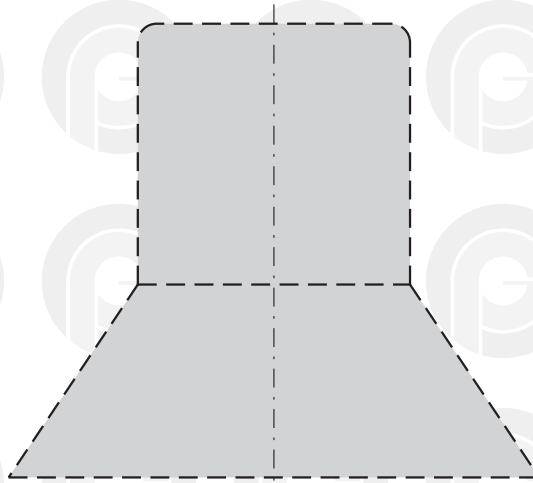
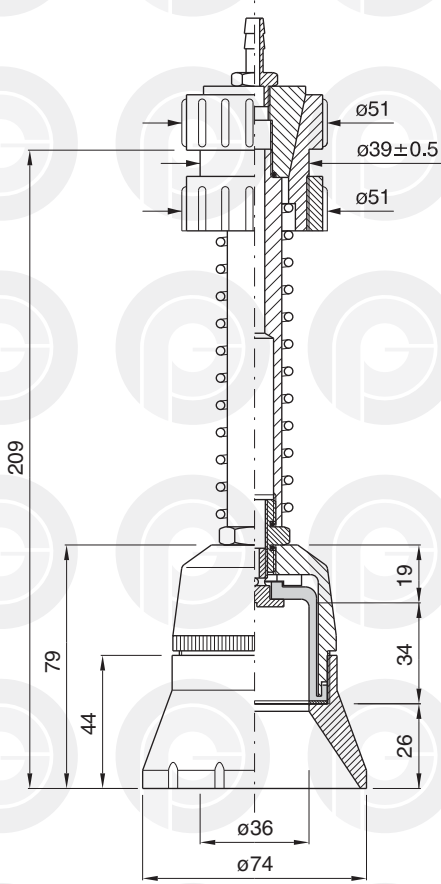

PROFILO INTERNO SCALA 1:1
INTERNAL SECTION SCALE 1:1
PROFIL INTERNE ECHELLE 1:1
INNENPROFIL MASSTAB 1:1
PERFIL INTERIOR ESCALA 1:1

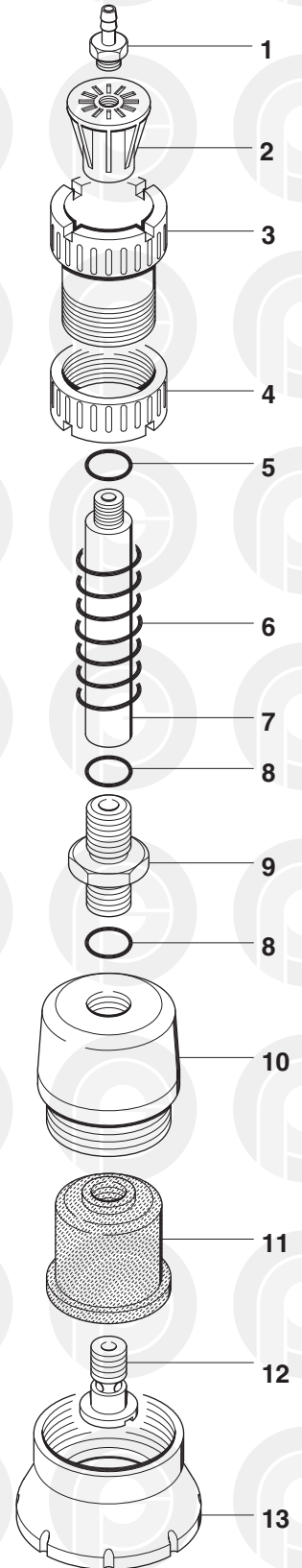

	COD.	MATERIALE	MATERIAL	MATERIEL	WERKSTOFF	MATERIAL
1	024.0001	OTTONE	BRASS	LAITON	MESSING	LATON
2	025.0001	PA	PA	PA	PA	PA
3	026.0001	PA	PA	PA	PA	PA
4	026.0011	PA	PA	PA	PA	PA
5	057.0033	GOMMA	RUBBER	CAOUTCHOUC	GUMMI	GOMA
6	029.0001	AISI	STAINLESS STEEL	ACIER INOXYDABLE	ROSTFREIER STAHL	ACERO INOXIDABLE
7	028.0003	AL	AL	AL	AL	AL
8	057.0014	GOMMA	RUBBER	CAOUTCHOUC	GUMMI	GOMA
9	032.0016	OTTONE	BRASS	LAITON	MESSING	LATON
10	027.0012	PA	PA	PA	PA	PA
11	040.0056	GOMMA / TPU	RUBBER / TPU	CAOUTCHOUC TPU	GUMMI / TPU	GOMA / TPU
12	032.0001	OTTONE	BRASS	LAITON	MESSING	LATON
13	026.0029	PA	PA	PA	PA	PA

TESTINA PRENSILE

PICK-UP HEAD

TETE DE PREHENSION

GREIFERKOPF

TULIPA

cod. 001.0004 \varnothing 64 H=232 - cod. 001.00042 \varnothing 64 H=346

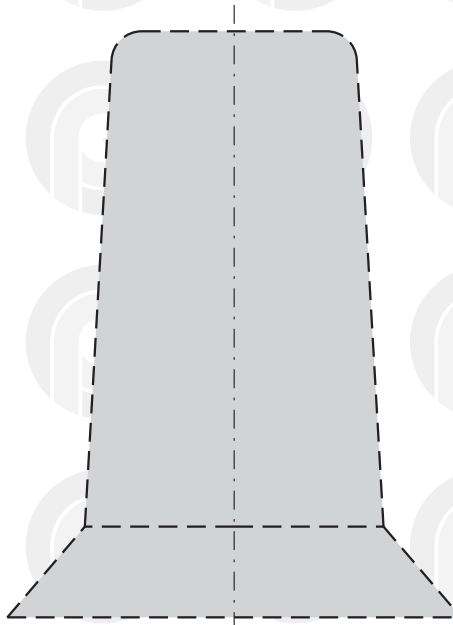
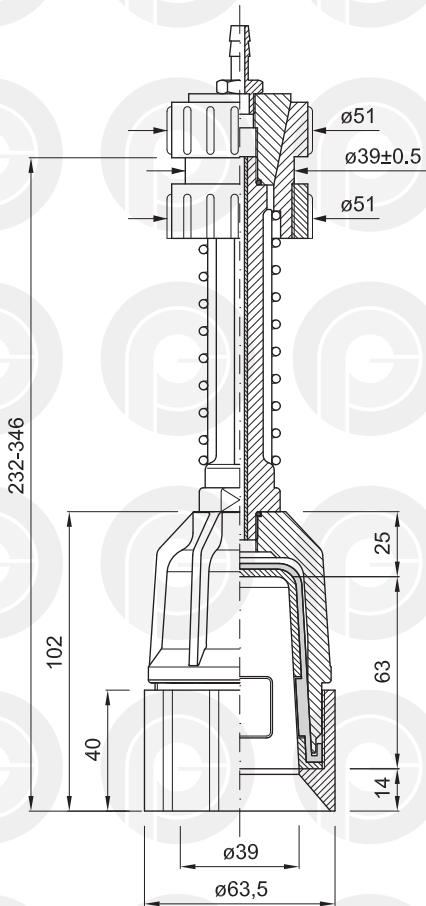

PROFILO INTERNO SCALA 1:1
INTERNAL SECTION SCALE 1:1
PROFIL INTERNE ECHELLE 1:1
INNENPROFIL MASSTAB 1:1
PERFIL INTERIOR ESCALA 1:1

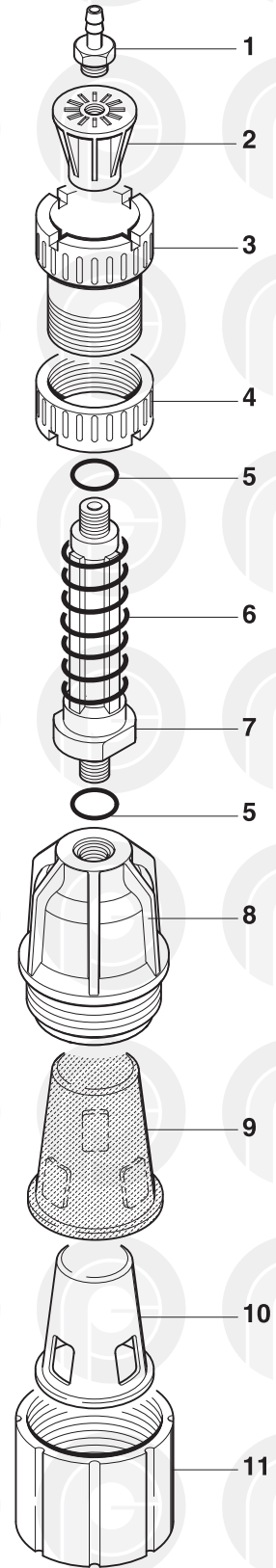

	COD.	MATERIALE	MATERIAL	MATERIEL	WERKSTOFF	MATERIAL
1	024.0001	OTTONE	BRASS	LAITON	MESSING	LATON
2	025.0001	PA	PA	PA	PA	PA
3	026.0001	PA	PA	PA	PA	PA
4	026.0011	PA	PA	PA	PA	PA
5	057.0033	GOMMA	RUBBER	CAOUTCHOUC	GUMMI	GOMA
6	029.0001	AISI	STAINLESS STEEL	ACIER INOXYDABLE	ROSTFREIER STAHL	ACERO INOXIDABLE
7	028.0001	PA	PA	PA	PA	PA
8	027.0007	PA	PA	PA	PA	PA
9	040.0007	GOMMA / TPU	RUBBER / TPU	CAOUTCHOUC TPU	GUMMI / TPU	GOMA / TPU
10	030.0003	PA	PA	PA	PA	PA
11	026.0030	PA	PA	PA	PA	PA

TESTINA PRENSILE

PICK-UP HEAD

TETE DE PREHENSION

GREIFERKOPF

TULIPA

cod. 001.0005 ø 74

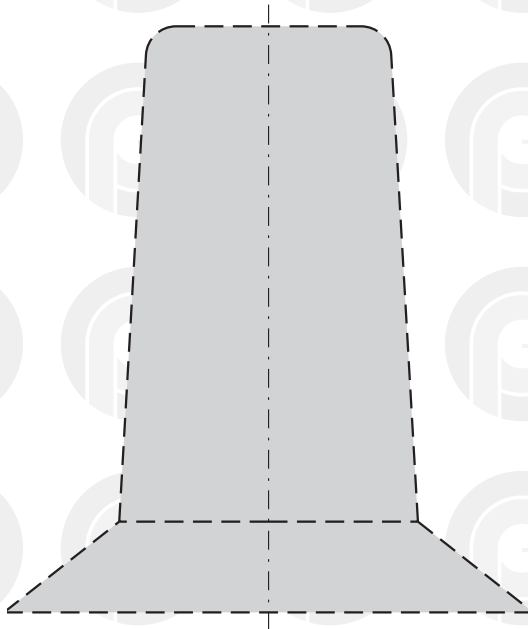
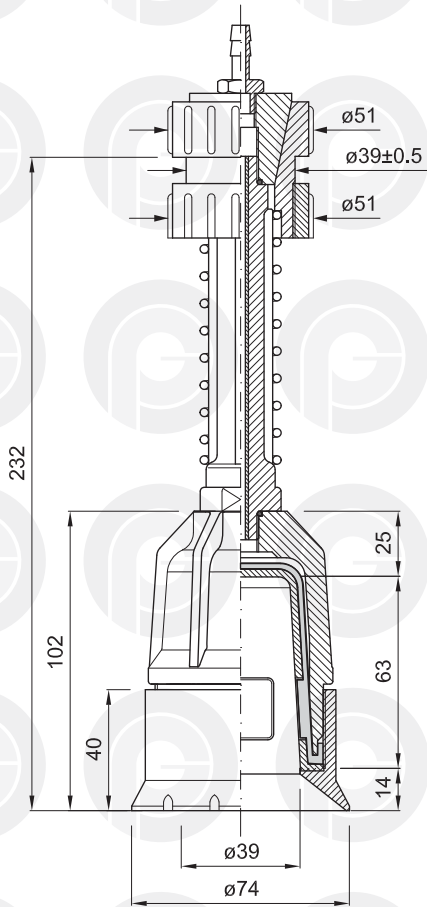

PROFILO INTERNO SCALA 1:1
INTERNAL SECTION SCALE 1:1
PROFIL INTERNE ECHELLE 1:1
INNENPROFIL MASSTAB 1:1
PERFIL INTERIOR ESCALA 1:1

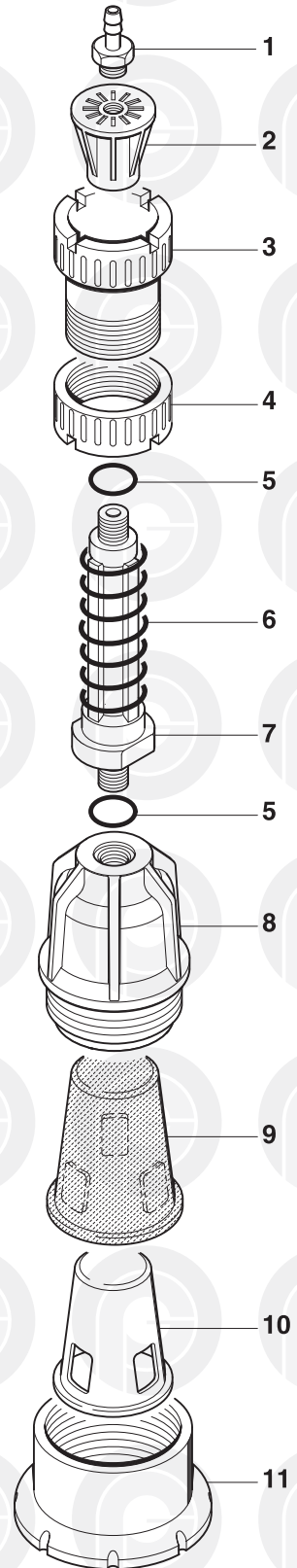

	COD.	MATERIALE	MATERIAL	MATERIEL	WERKSTOFF	MATERIAL
1	024.0001	OTTONE	BRASS	LAITON	MESSING	LATON
2	025.0001	PA	PA	PA	PA	PA
3	026.0001	PA	PA	PA	PA	PA
4	026.0011	PA	PA	PA	PA	PA
5	057.0033	GOMMA	RUBBER	CAOUTCHOUC	GUMMI	GOMA
6	029.0001	AISI	STAINLESS STEEL	ACIER INOXYDABLE	ROSTFREIER STAHL	ACERO INOXIDABLE
7	028.0001	PA	PA	PA	PA	PA
8	027.0007	PA	PA	PA	PA	PA
9	040.0007	GOMMA / TPU	RUBBER / TPU	CAOUTCHOUC TPU	GUMMI / TPU	GOMA / TPU
10	030.0003	PA	PA	PA	PA	PA
11	026.0034	PA	PA	PA	PA	PA

TESTINA PRENSILE

PICK-UP HEAD

TETE DE PREHENSION

GREIFERKOPF

TULIPA

cod. 001.0009 ø 64

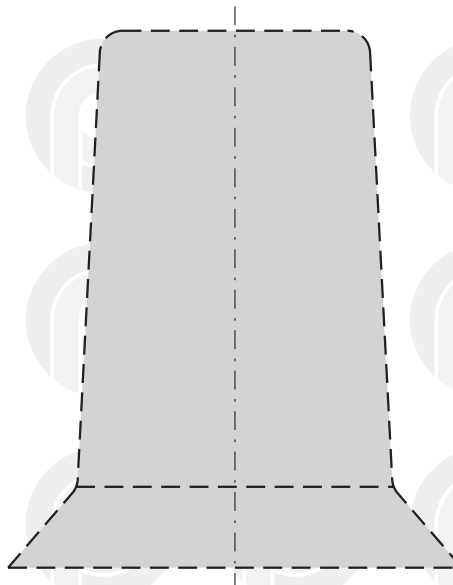
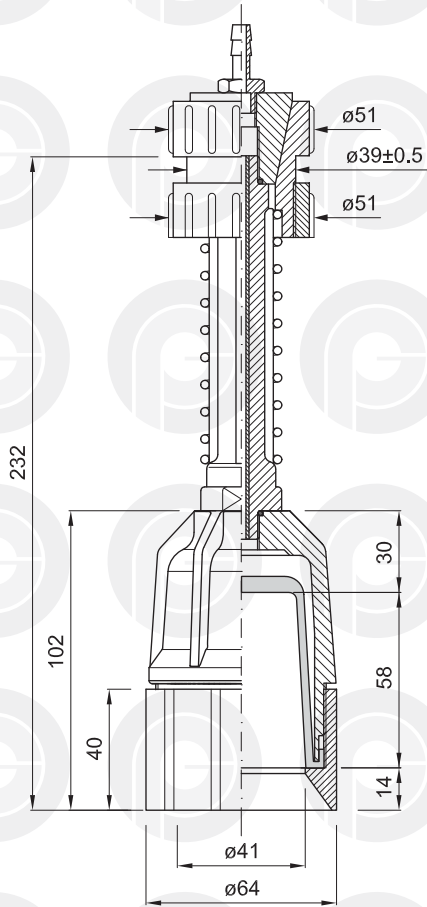

PROFILO INTERNO SCALA 1:1
INTERNAL SECTION SCALE 1:1
PROFIL INTERNE ECHELLE 1:1
INNENPROFIL MASSTAB 1:1
PERFIL INTERIOR ESCALA 1:1

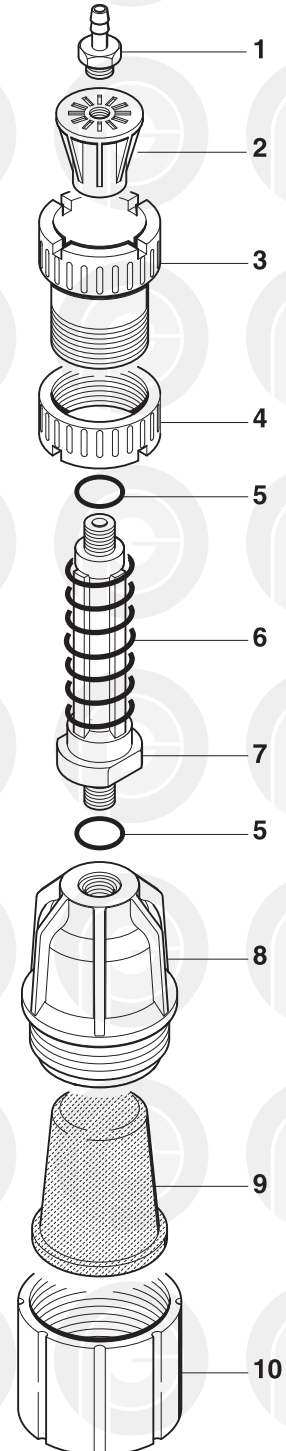

	COD.	MATERIALE	MATERIAL	MATERIEL	WERKSTOFF	MATERIAL
1	024.0001	OTTONE	BRASS	LAITON	MESSING	LATON
2	025.0001	PA	PA	PA	PA	PA
3	026.0001	PA	PA	PA	PA	PA
4	026.0011	PA	PA	PA	PA	PA
5	057.0033	GOMMA	RUBBER	CAOUTCHOUC	GUMMI	GOMA
6	029.0001	AISI	STAINLESS STEEL	ACIER INOXYDABLE	ROSTFREIER STAHL	ACERO INOXIDABLE
7	028.0001	PA	PA	PA	PA	PA
8	027.0007	PA	PA	PA	PA	PA
9	040.0006	GOMMA	RUBBER	CAOUTCHOUC	GUMMI	GOMA
10	026.0031	PA	PA	PA	PA	PA

TESTINA PRENSILE

PICK-UP HEAD

TETE DE PREHENSION

GREIFERKOPF

TULIPA

cod. 001.0010 ø 74

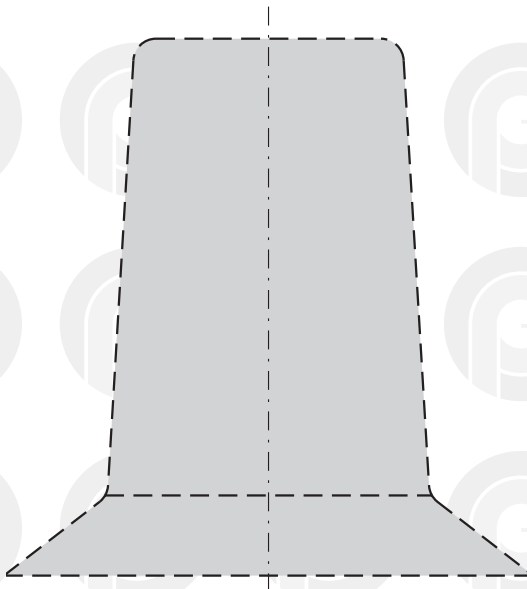
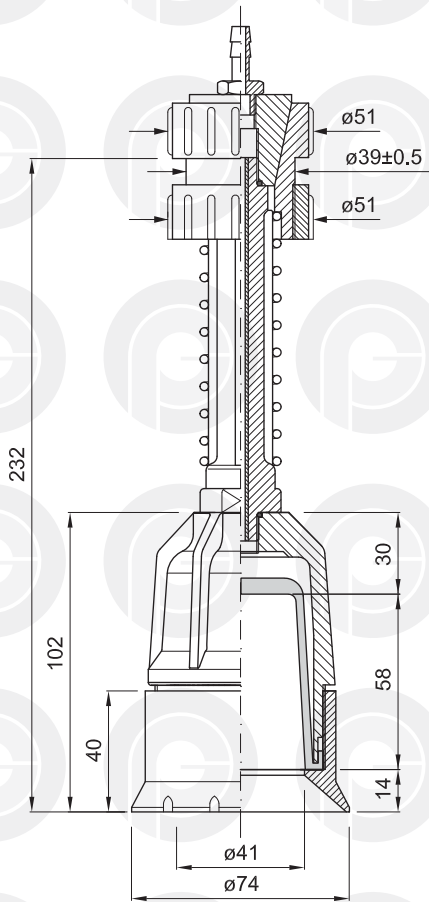

PROFILO INTERNO SCALA 1:1
INTERNAL SECTION SCALE 1:1
PROFIL INTERNE ECHELLE 1:1
INNENPROFIL MASSTAB 1:1
PERFIL INTERIOR ESCALA 1:1

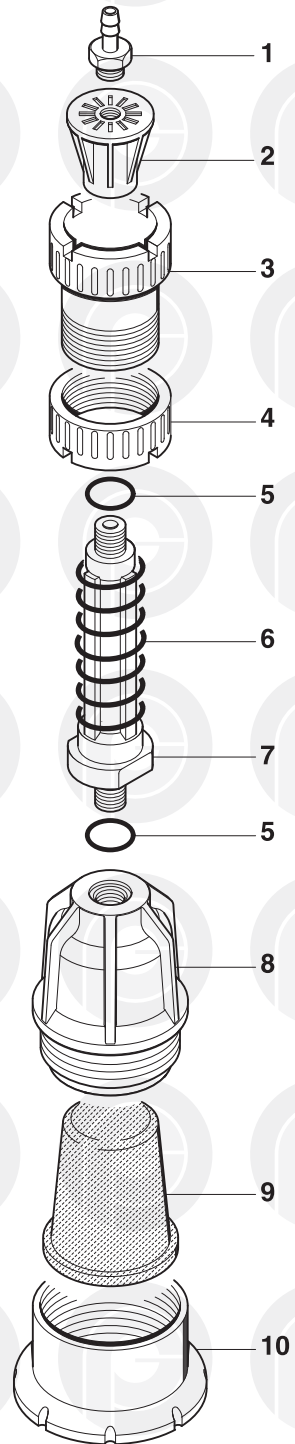

	COD.	MATERIALE	MATERIAL	MATERIEL	WERKSTOFF	MATERIAL
1	024.0001	OTTONE	BRASS	LAITON	MESSING	LATON
2	025.0001	PA	PA	PA	PA	PA
3	026.0001	PA	PA	PA	PA	PA
4	026.0011	PA	PA	PA	PA	PA
5	057.0033	GOMMA	RUBBER	CAOUTCHOUC	GUMMI	GOMA
6	029.0001	AISI	STAINLESS STEEL	ACIER INOXYDABLE	ROSTFREIER STAHL	ACERO INOXIDABLE
7	028.0001	PA	PA	PA	PA	PA
8	027.0007	PA	PA	PA	PA	PA
9	040.0006	GOMMA	RUBBER	CAOUTCHOUC	GUMMI	GOMA
10	026.0035	PA	PA	PA	PA	PA

TESTINA PRENSILE

PICK-UP HEAD

TETE DE PREHENSION

GREIFERKOPF

TULIPA

cod. 001.0018 ø 64

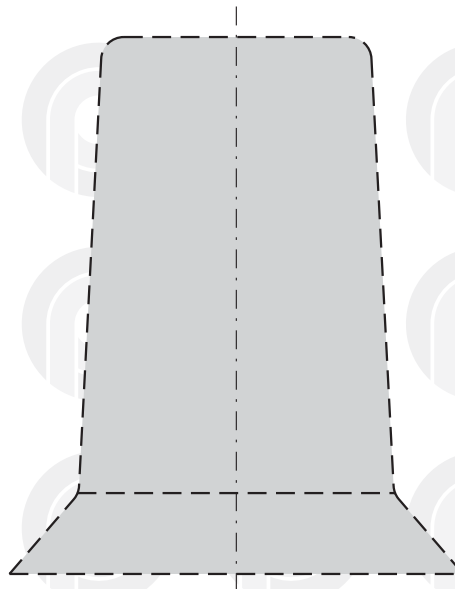
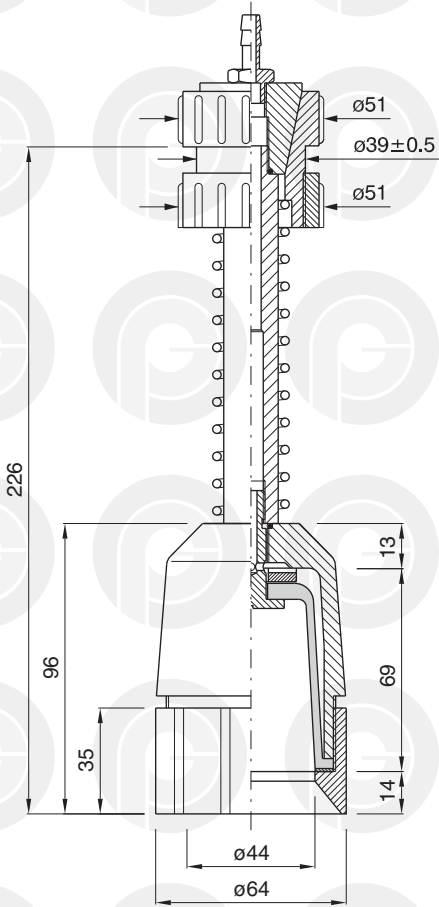

PROFILO INTERNO SCALA 1:1
INTERNAL SECTION SCALE 1:1
PROFIL INTERNE ECHELLE 1:1
INNENPROFIL MASSTAB 1:1
PERFIL INTERIOR ESCALA 1:1

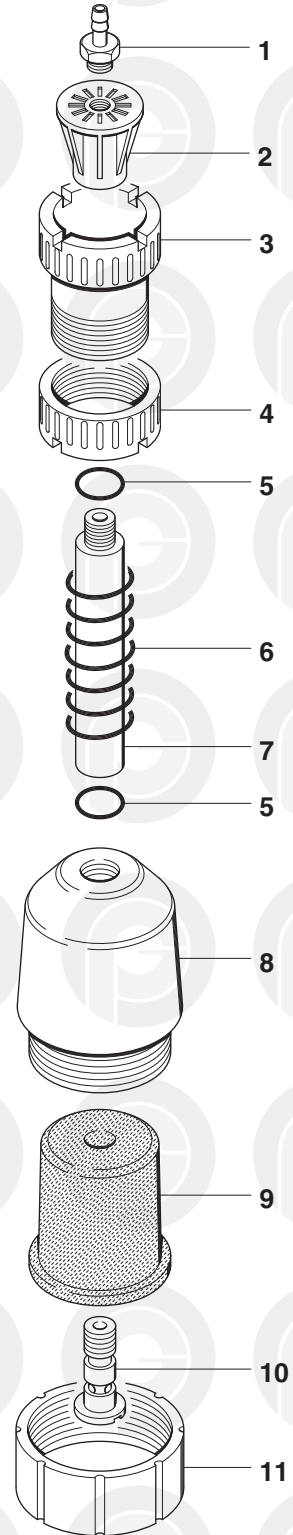

	COD.	MATERIALE	MATERIAL	MATERIEL	WERKSTOFF	MATERIAL
1	024.0001	OTTONE	BRASS	LAITON	MESSING	LATON
2	025.0001	PA	PA	PA	PA	PA
3	026.0001	PA	PA	PA	PA	PA
4	026.0011	PA	PA	PA	PA	PA
5	057.0033	GOMMA	RUBBER	CAOUTCHOUC	GUMMI	GOMA
6	029.0001	AISI	STAINLESS STEEL	ACIER INOXYDABLE	ROSTFREIER STAHL	ACERO INOXIDABLE
7	028.0005	AL	AL	AL	AL	AL
8	027.0008	PA	PA	PA	PA	PA
9	040.0050	GOMMA / TPU	RUBBER / TPU	CAOUTCHOUC TPU	GUMMI / TPU	GOMA / TPU
10	032.0004	OTTONE	BRASS	LAITON	MESSING	LATON
11	026.0032	PA	PA	PA	PA	PA

TESTINA PRENSILE

PICK-UP HEAD

TETE DE PREHENSION

GREIFERKOPF

TULIPA

cod. 001.0019 ø 74

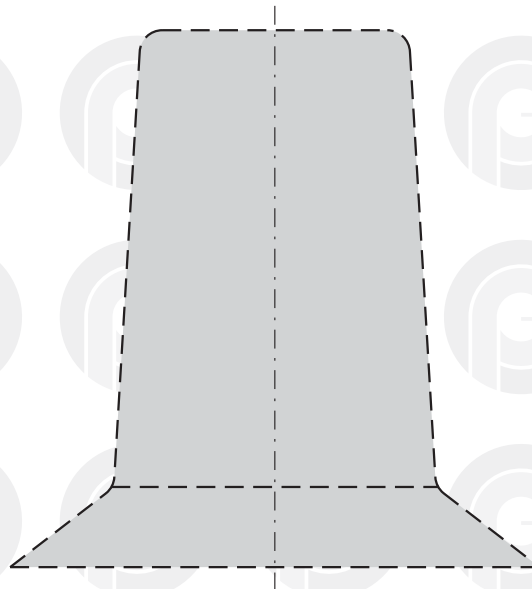
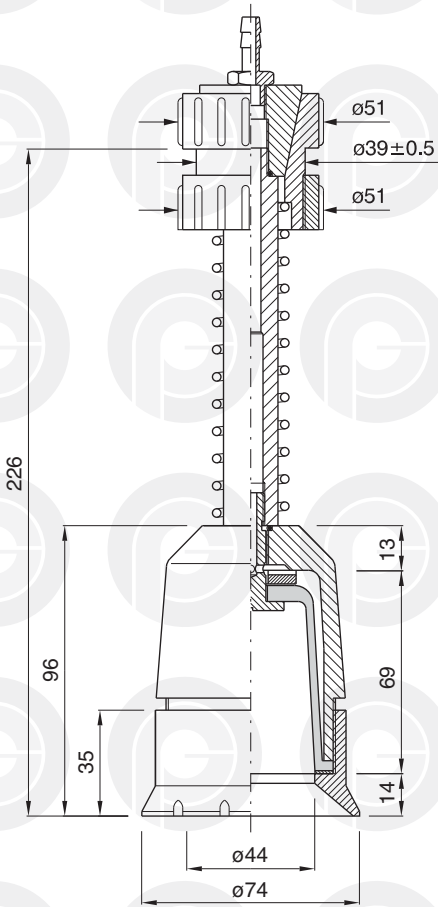

PROFILO INTERNO SCALA 1:1
INTERNAL SECTION SCALE 1:1
PROFIL INTERNE ECHELLE 1:1
INNENPROFIL MASSTAB 1:1
PERFIL INTERIOR ESCALA 1:1

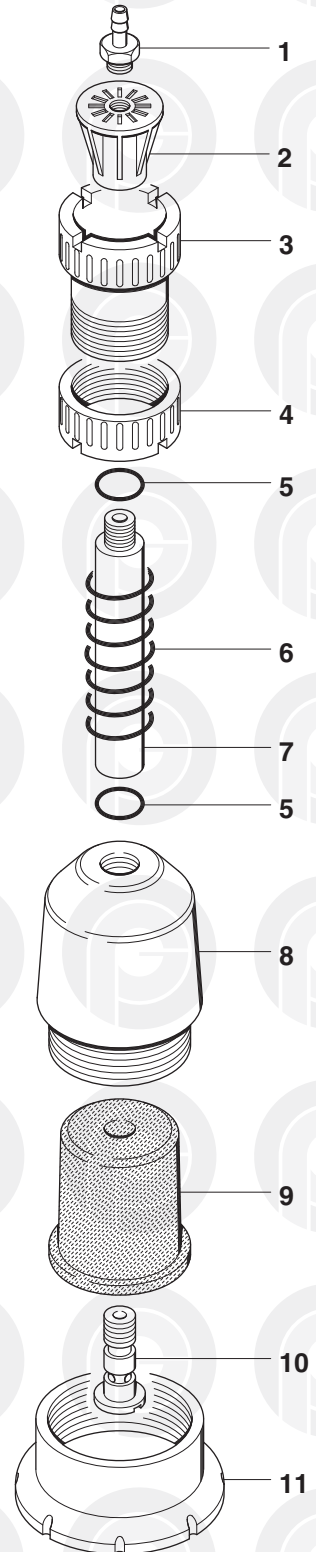

	COD.	MATERIALE	MATERIAL	MATERIEL	WERKSTOFF	MATERIAL
1	024.0001	OTTONE	BRASS	LAITON	MESSING	LATON
2	025.0001	PA	PA	PA	PA	PA
3	026.0001	PA	PA	PA	PA	PA
4	026.0011	PA	PA	PA	PA	PA
5	057.0033	GOMMA	RUBBER	CAOUTCHOUC	GUMMI	GOMA
6	029.0001	AISI	STAINLESS STEEL	ACIER INOXYDABLE	ROSTFREIER STAHL	ACERO INOXIDABLE
7	028.0005	AL	AL	AL	AL	AL
8	027.0008	PA	PA	PA	PA	PA
9	040.0050	GOMMA / TPU	RUBBER / TPU	CAOUTCHOUC TPU	GUMMI / TPU	GOMA / TPU
10	032.0004	OTTONE	BRASS	LAITON	MESSING	LATON
11	026.0036	PA	PA	PA	PA	PA

TESTINA PRENSILE

PICK-UP HEAD

TETE DE PREHENSION

GREIFERKOPF

TULIPA

cod. 001.0012 ø 50

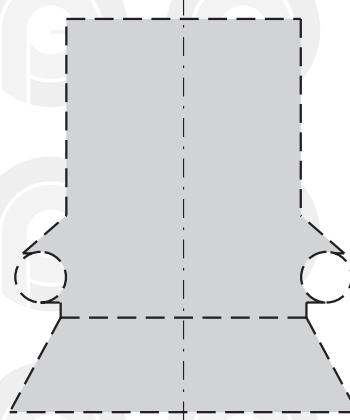
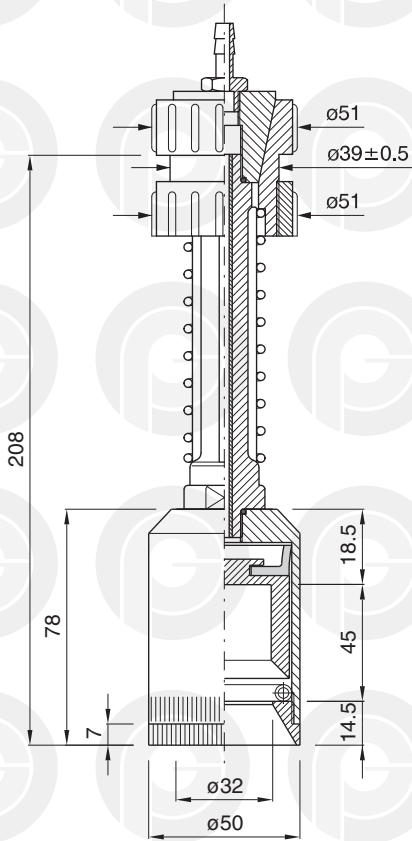

PROFILO INTERNO SCALA 1:1
INTERNAL SECTION SCALE 1:1
PROFIL INTERNE ECHELLE 1:1
INNENPROFIL MASSTAB 1:1
PERFIL INTERIOR ESCALA 1:1

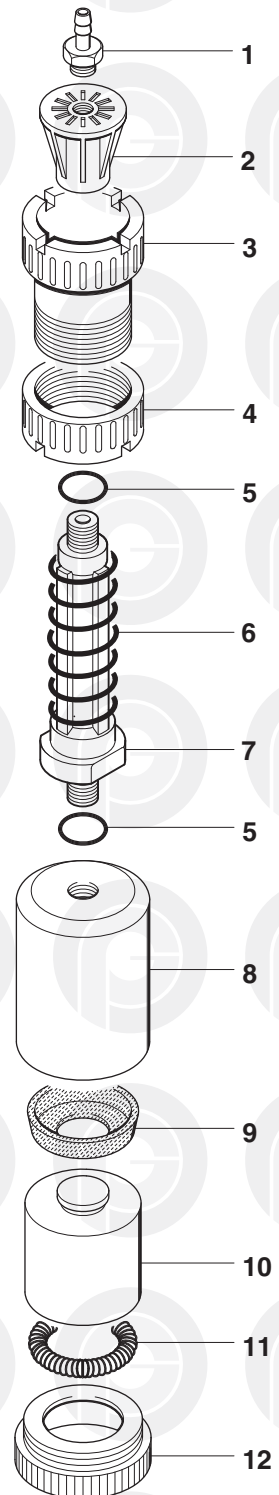

	COD.	MATERIALE	MATERIAL	MATERIEL	WERKSTOFF	MATERIAL
1	024.0001	OTTONE	BRASS	LAITON	MESSING	LATON
2	025.0001	PA	PA	PA	PA	PA
3	026.0001	PA	PA	PA	PA	PA
4	026.0011	PA	PA	PA	PA	PA
5	057.0033	GOMMA	RUBBER	CAOUTCHOUC	GUMMI	GOMA
6	029.0001	AISI	STAINLESS STEEL	ACIER INOXYDABLE	ROSTFREIER STAHL	ACERO INOXIDABLE
7	028.0001	PA	PA	PA	PA	PA
8	027.0014	PA	PA	PA	PA	PA
9	041.0003	GOMMA	RUBBER	CAOUTCHOUC	GUMMI	GOMA
10	031.0002	PA	PA	PA	PA	PA
11	029.0005	AISI	STAINLESS STEEL	ACIER INOXYDABLE	ROSTFREIER STAHL	ACERO INOXIDABLE
12	026.0038	PA	PA	PA	PA	PA

TESTINA PRENSILE

PICK-UP HEAD

TETE DE PREHENSION

GREIFERKOPF

TULIPA

cod. 001.0013 ø 55

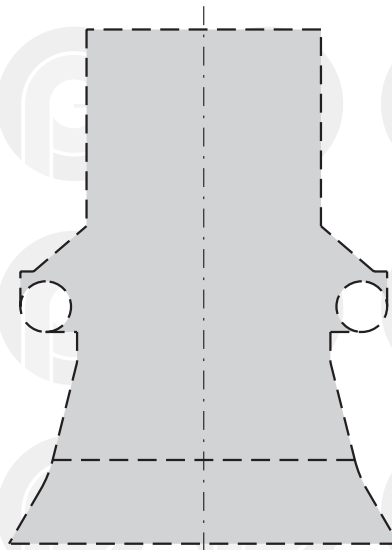
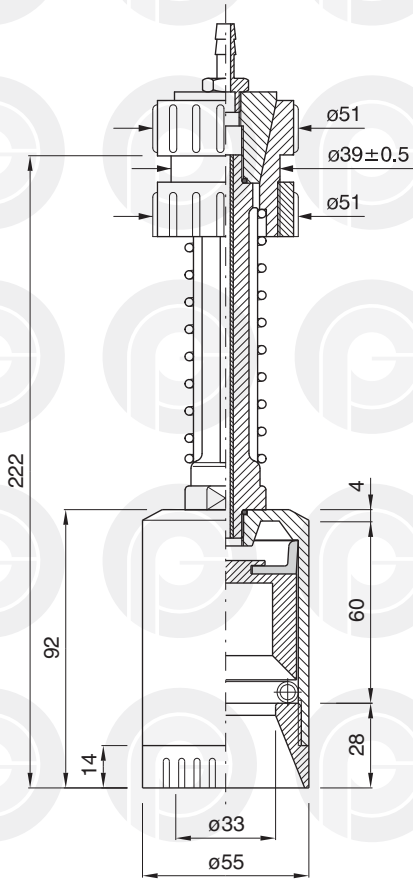

PROFILO INTERNO SCALA 1:1
INTERNAL SECTION SCALE 1:1
PROFIL INTERNE ECHELLE 1:1
INNENPROFIL MASSTAB 1:1
PERFIL INTERIOR ESCALA 1:1

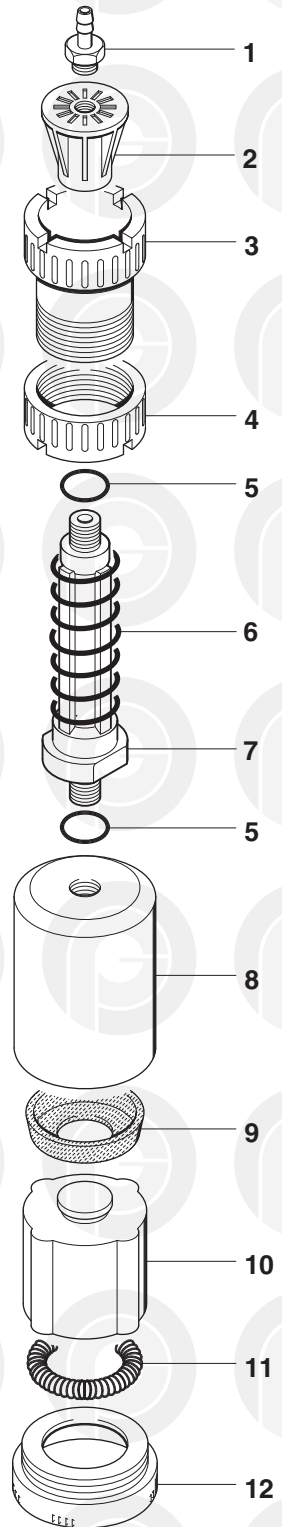

	COD.	MATERIALE	MATERIAL	MATERIEL	WERKSTOFF	MATERIAL
1	024.0001	OTTONE	BRASS	LAITON	MESSING	LATON
2	025.0001	PA	PA	PA	PA	PA
3	026.0001	PA	PA	PA	PA	PA
4	026.0011	PA	PA	PA	PA	PA
5	057.0033	GOMMA	RUBBER	CAOUTCHOUC	GUMMI	GOMA
6	029.0001	AISI	STAINLESS STEEL	ACIER INOXYDABLE	ROSTFREIER STAHL	ACERO INOXIDABLE
7	028.0001	PA	PA	PA	PA	PA
8	027.0015	PA	PA	PA	PA	PA
9	041.0001	GOMMA	RUBBER	CAOUTCHOUC	GUMMI	GOMA
10	031.0001	PA	PA	PA	PA	PA
11	029.0004	AISI	STAINLESS STEEL	ACIER INOXYDABLE	ROSTFREIER STAHL	ACERO INOXIDABLE
12	026.0039	PA	PA	PA	PA	PA

TESTINA PRENSILE

PICK-UP HEAD

TETE DE PREHENSION

GREIFERKOPF

TULIPA

cod. 001.0014 ø 65

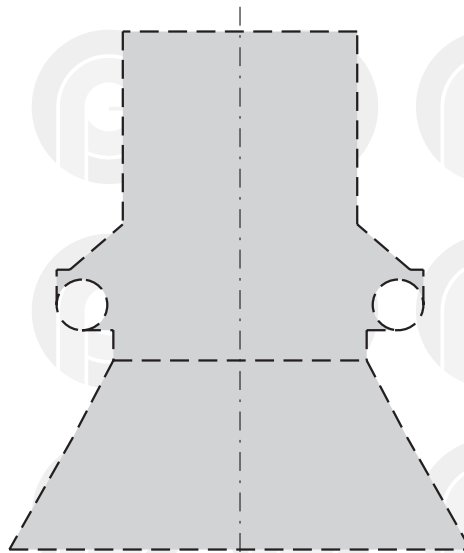
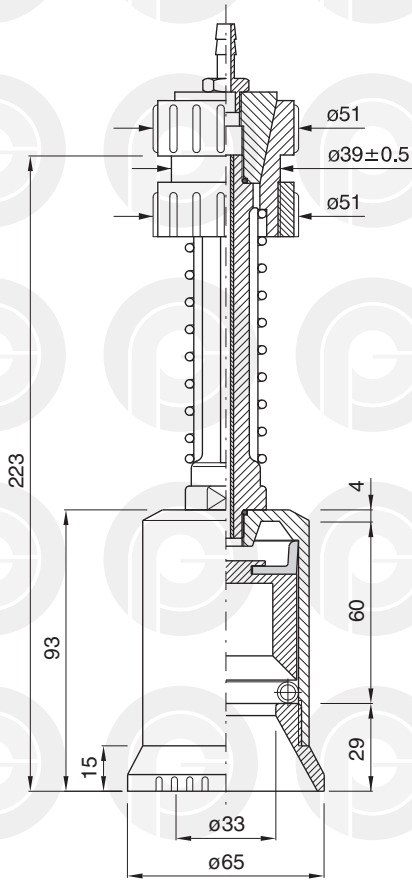

PROFILO INTERNO SCALA 1:1
INTERNAL SECTION SCALE 1:1
PROFIL INTERNE ECHELLE 1:1
INNENPROFIL MASSTAB 1:1
PERFIL INTERIOR ESCALA 1:1

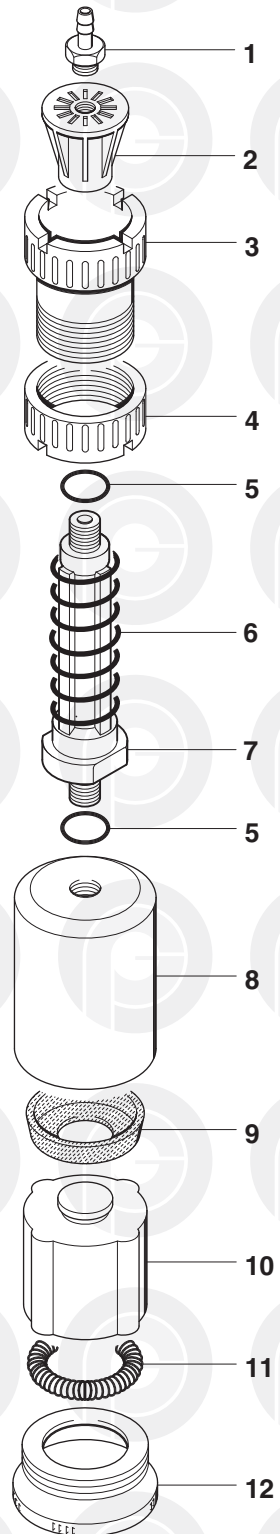

	COD.	MATERIALE	MATERIAL	MATERIEL	WERKSTOFF	MATERIAL
1	024.0001	OTTONE	BRASS	LAITON	MESSING	LATON
2	025.0001	PA	PA	PA	PA	PA
3	026.0001	PA	PA	PA	PA	PA
4	026.0011	PA	PA	PA	PA	PA
5	057.0033	GOMMA	RUBBER	CAOUTCHOUC	GUMMI	GOMA
6	029.0001	AISI	STAINLESS STEEL	ACIER INOXYDABLE	ROSTFREIER STAHL	ACERO INOXIDABLE
7	028.0001	PA	PA	PA	PA	PA
8	027.0015	PA	PA	PA	PA	PA
9	041.0001	GOMMA	RUBBER	CAOUTCHOUC	GUMMI	GOMA
10	031.0001	PA	PA	PA	PA	PA
11	029.0004	AISI	STAINLESS STEEL	ACIER INOXYDABLE	ROSTFREIER STAHL	ACERO INOXIDABLE
12	026.0040	PA	PA	PA	PA	PA

TESTINA PRENSILE

PICK-UP HEAD

TETE DE PREHENSION

GREIFERKOPF

TULIPA

cod. 001.0024 ø 64

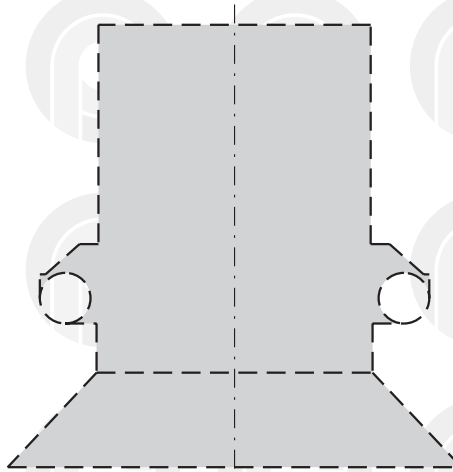
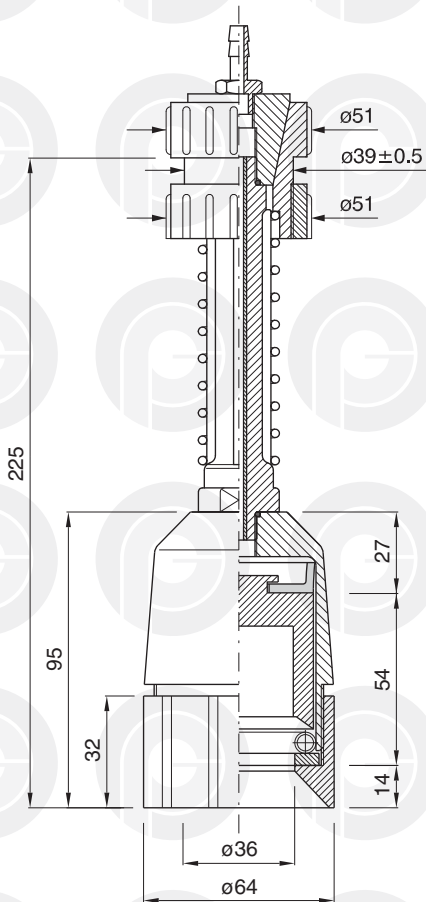

PROFILO INTERNO SCALA 1:1
INTERNAL SECTION SCALE 1:1
PROFIL INTERNE ECHELLE 1:1
INNENPROFIL MASSTAB 1:1
PERFIL INTERIOR ESCALA 1:1

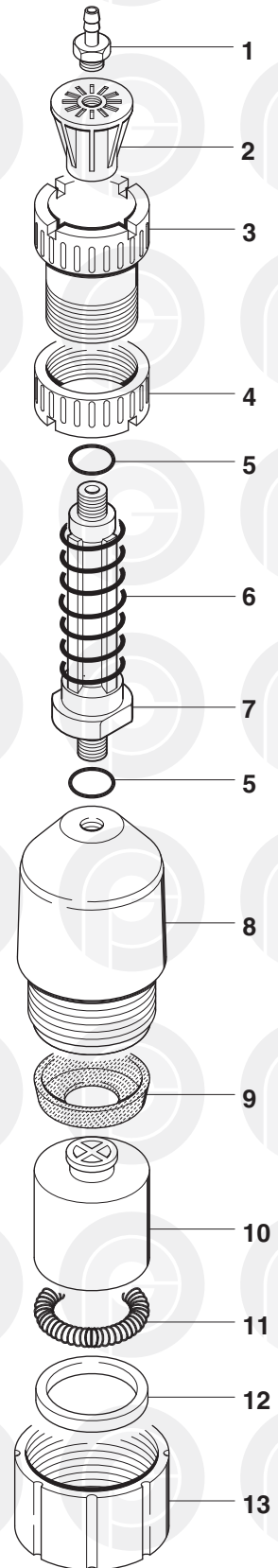

	COD.	MATERIALE	MATERIAL	MATERIEL	WERKSTOFF	MATERIAL
1	024.0001	OTTONE	BRASS	LAITON	MESSING	LATON
2	025.0001	PA	PA	PA	PA	PA
3	026.0001	PA	PA	PA	PA	PA
4	026.0011	PA	PA	PA	PA	PA
5	057.0033	GOMMA	RUBBER	CAOUTCHOUC	GUMMI	GOMA
6	029.0001	AISI	STAINLESS STEEL	ACIER INOXYDABLE	ROSTFREIER STAHL	ACERO INOXIDABLE
7	028.0001	PA	PA	PA	PA	PA
8	027.0009	PA	PA	PA	PA	PA
9	041.0002	GOMMA	RUBBER	CAOUTCHOUC	GUMMI	GOMA
10	031.0006	PA	PA	PA	PA	PA
11	029.0004	AISI	STAINLESS STEEL	ACIER INOXYDABLE	ROSTFREIER STAHL	ACERO INOXIDABLE
12	032.0402	PA	PA	PA	PA	PA
13	026.0033	PA	PA	PA	PA	PA

TESTINA PRENSILE

PICK-UP HEAD

TETE DE PREHENSION

GREIFERKOPF

TULIPA

cod. 001.00111 ø 69

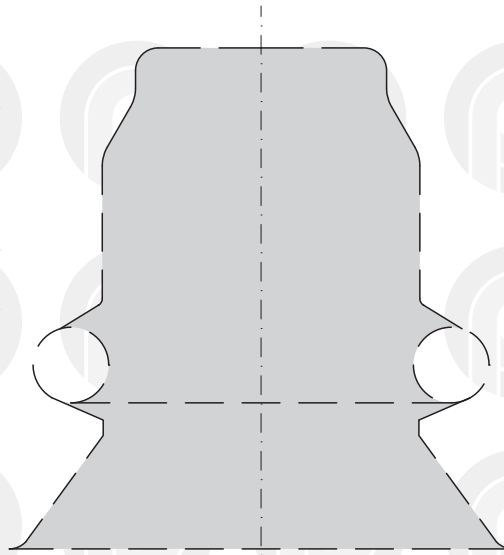
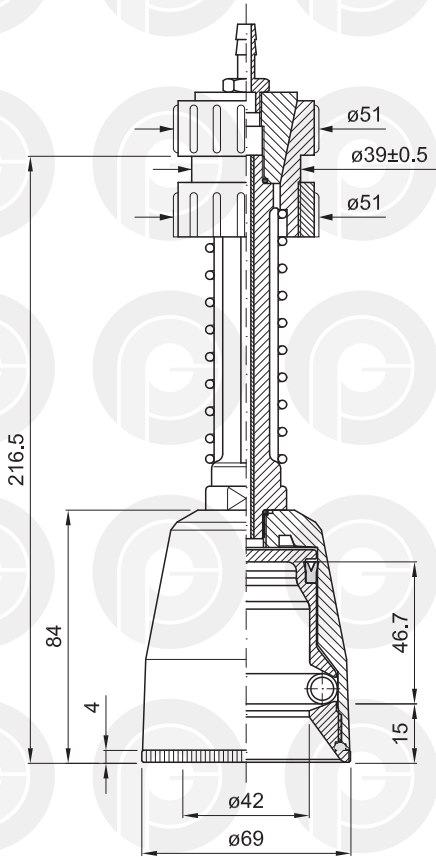

PROFILO INTERNO SCALA 1:1
INTERNAL SECTION SCALE 1:1
PROFIL INTERNE ECHELLE 1:1
INNENPROFIL MASSTAB 1:1
PERFIL INTERIOR ESCALA 1:1

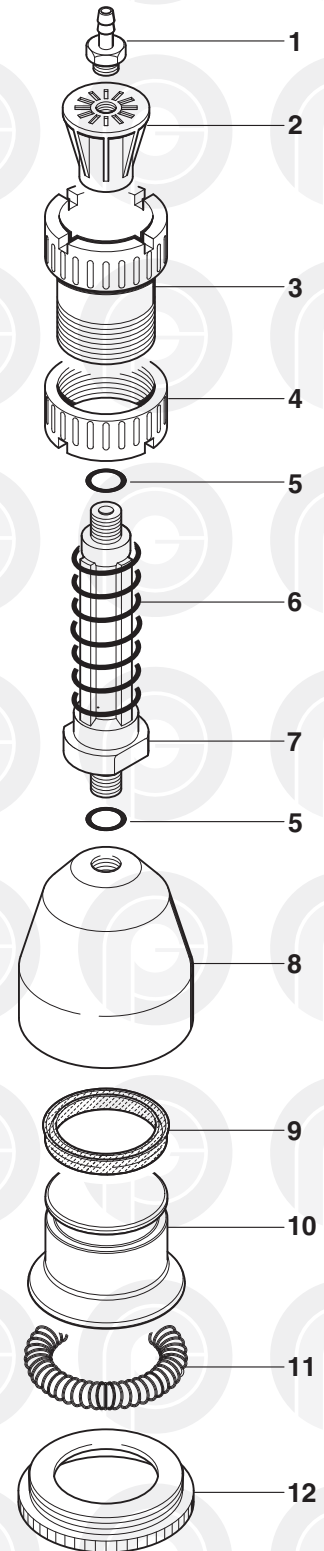

	COD.	MATERIALE	MATERIAL	MATERIEL	WERKSTOFF	MATERIAL
1	024.0001	OTTONE	BRASS	LAITON	MESSING	LATON
2	025.0001	PA	PA	PA	PA	PA
3	026.0001	PA	PA	PA	PA	PA
4	026.0011	PA	PA	PA	PA	PA
5	057.0033	GOMMA	RUBBER	CAOUTCHOUC	GUMMI	GOMA
6	029.0001	AISI	STAINLESS STEEL	ACIER INOXYDABLE	ROSTFREIER STAHL	ACERO INOXIDABLE
7	028.0001	PA	PA	PA	PA	PA
8	027.0013	PA	PA	PA	PA	PA
9	041.0053	TPU	TPU	TPU	TPU	TPU
10	031.0038	PA	PA	PA	PA	PA
11	029.0003	AISI	STAINLESS STEEL	ACIER INOXYDABLE	ROSTFREIER STAHL	ACERO INOXIDABLE
12	026.00371	AISI	STAINLESS STEEL	ACIER INOXYDABLE	ROSTFREIER STAHL	ACERO INOXIDABLE

TESTINA PRENSILE

PICK-UP HEAD

TETE DE PREHENSION

GREIFERKOPF

TULIPA

cod. 001.00201 ø 70

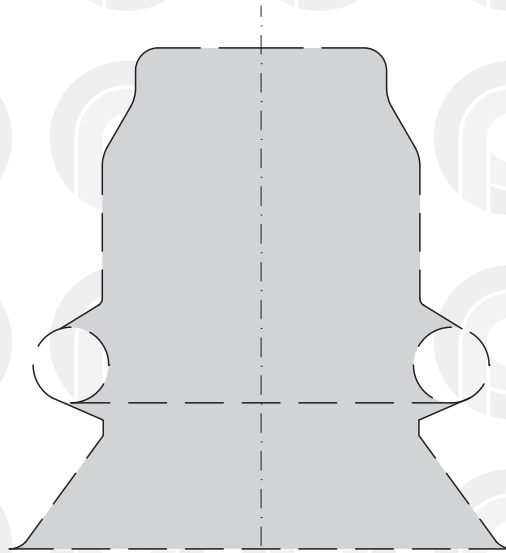
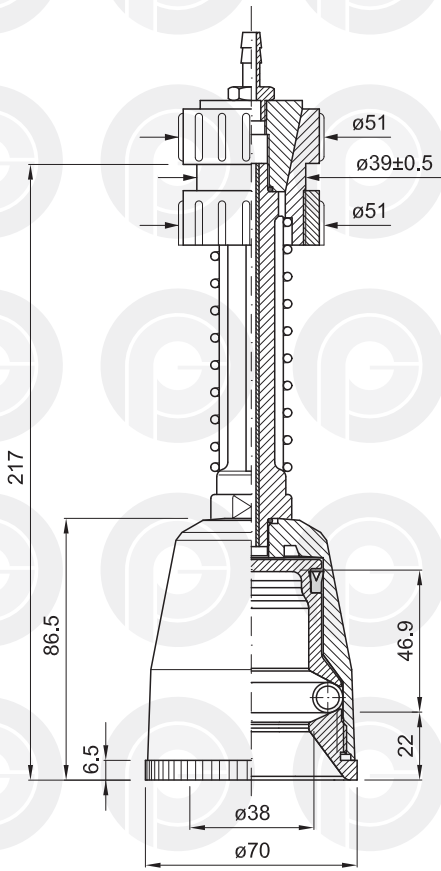

PROFILO INTERNO SCALA 1:1
INTERNAL SECTION SCALE 1:1
PROFIL INTERNE ECHELLE 1:1
INNENPROFIL MASSTAB 1:1
PERFIL INTERIOR ESCALA 1:1

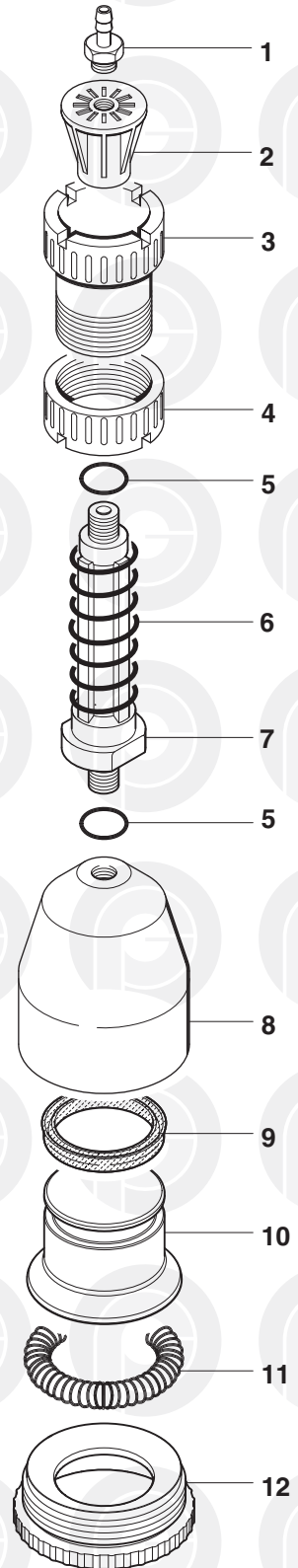

	COD.	MATERIALE	MATERIAL	MATERIEL	WERKSTOFF	MATERIAL
1	024.0001	OTTONE	BRASS	LAITON	MESSING	LATON
2	025.0001	PA	PA	PA	PA	PA
3	026.0001	PA	PA	PA	PA	PA
4	026.0011	PA	PA	PA	PA	PA
5	057.0033	GOMMA	RUBBER	CAOUTCHOUC	GUMMI	GOMA
6	029.0001	AISI	STAINLESS STEEL	ACIER INOXYDABLE	ROSTFREIER STAHL	ACERO INOXIDABLE
7	028.0001	PA	PA	PA	PA	PA
8	027.0013	PA	PA	PA	PA	PA
9	041.0053	TPU	TPU	TPU	TPU	TPU
10	031.0038	PA	PA	PA	PA	PA
11	029.0003	AISI	STAINLESS STEEL	ACIER INOXYDABLE	ROSTFREIER STAHL	ACERO INOXIDABLE
12	026.00441	PA	PA	PA	PA	PA

TESTINA PRENSILE

PICK-UP HEAD

TETE DE PREHENSION

GREIFERKOPF

TULIPA

cod. 001.00211 ø 73

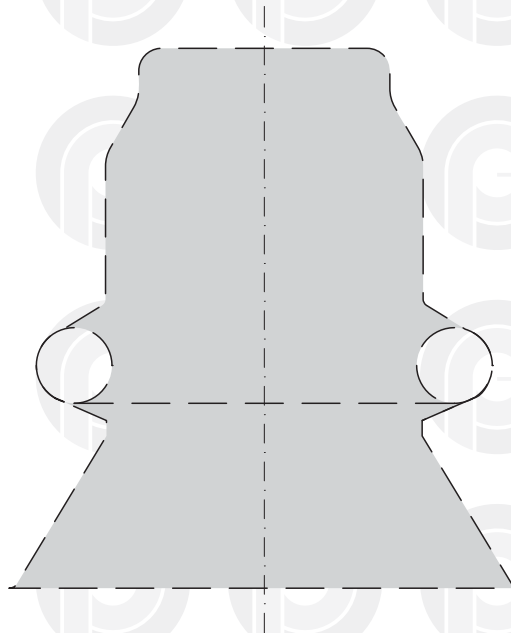
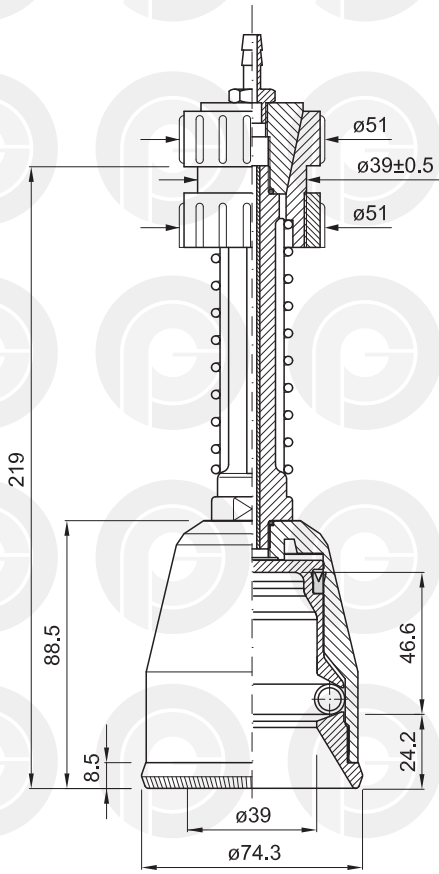

PROFILO INTERNO SCALA 1:1
INTERNAL SECTION SCALE 1:1
PROFIL INTERNE ECHELLE 1:1
INNENPROFIL MASSTAB 1:1
PERFIL INTERIOR ESCALA 1:1

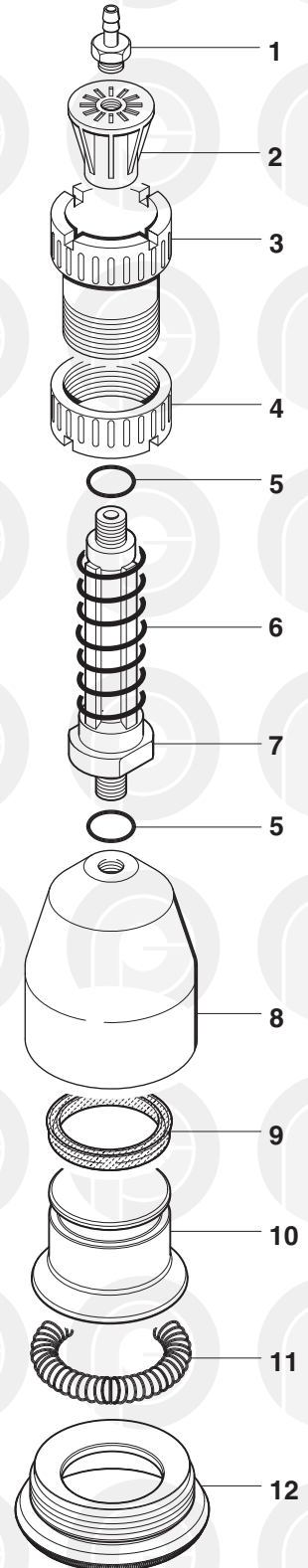

	COD.	MATERIALE	MATERIAL	MATERIEL	WERKSTOFF	MATERIAL
1	024.0001	OTTONE	BRASS	LAITON	MESSING	LATON
2	025.0001	PA	PA	PA	PA	PA
3	026.0001	PA	PA	PA	PA	PA
4	026.0011	PA	PA	PA	PA	PA
5	057.0033	GOMMA	RUBBER	CAOUTCHOUC	GUMMI	GOMA
6	029.0001	AISI	STAINLESS STEEL	ACIER INOXYDABLE	ROSTFREIER STAHL	ACERO INOXIDABLE
7	028.0001	PA	PA	PA	PA	PA
8	027.0013	PA	PA	PA	PA	PA
9	041.0053	TPU	TPU	TPU	TPU	TPU
10	031.0038	PA	PA	PA	PA	PA
11	029.0003	AISI	STAINLESS STEEL	ACIER INOXYDABLE	ROSTFREIER STAHL	ACERO INOXIDABLE
12	026.00451	PA	PA	PA	PA	PA

TESTINA PRENSILE

PICK-UP HEAD

TETE DE PREHENSION

GREIFERKOPF

TULIPA

cod. 001.0027 ø 77,5

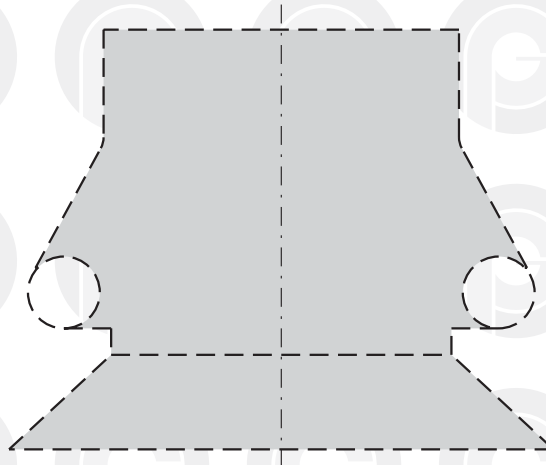
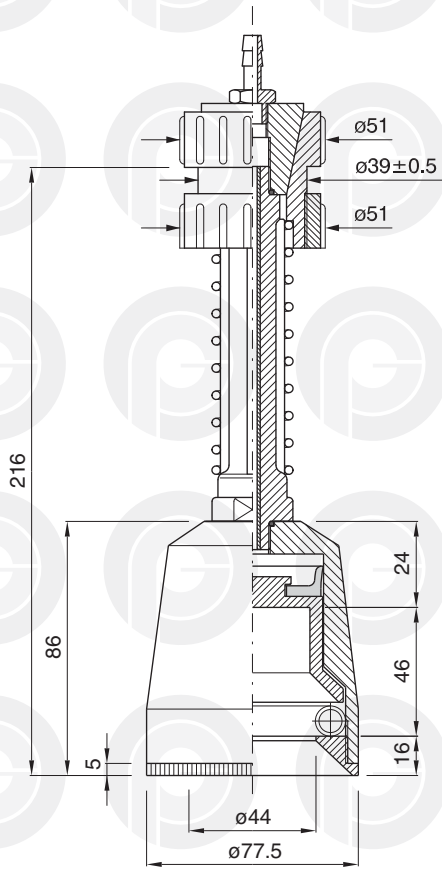

PROFILO INTERNO SCALA 1:1
INTERNAL SECTION SCALE 1:1
PROFIL INTERNE ECHELLE 1:1
INNENPROFIL MASSTAB 1:1
PERFIL INTERIOR ESCALA 1:1

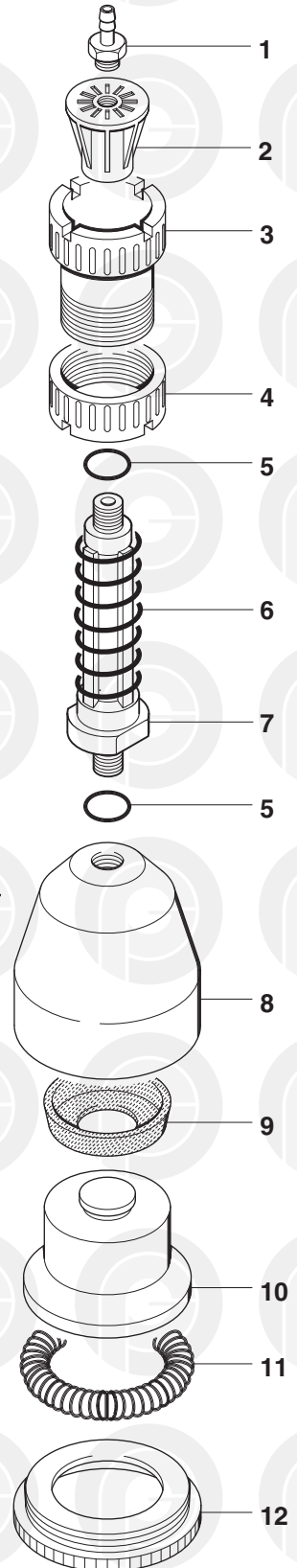

	COD.	MATERIALE	MATERIAL	MATERIEL	WERKSTOFF	MATERIAL
1	024.0001	OTTONE	BRASS	LAITON	MESSING	LATON
2	025.0001	PA	PA	PA	PA	PA
3	026.0001	PA	PA	PA	PA	PA
4	026.0011	PA	PA	PA	PA	PA
5	057.0033	GOMMA	RUBBER	CAOUTCHOUC	GUMMI	GOMA
6	029.0001	AISI	STAINLESS STEEL	ACIER INOXYDABLE	ROSTFREIER STAHL	ACERO INOXIDABLE
7	028.0001	AL	AL	AL	AL	AL
8	027.0021	PA	PA	PA	PA	PA
9	041.0002	GOMMA	RUBBER	CAOUTCHOUC	GUMMI	GOMA
10	031.0007	PA	PA	PA	PA	PA
11	029.0006	AISI	STAINLESS STEEL	ACIER INOXYDABLE	ROSTFREIER STAHL	ACERO INOXIDABLE
12	026.0050	PA	PA	PA	PA	PA

TESTINA PRENSILE

PICK-UP HEAD

TETE DE PREHENSION

GREIFERKOPF

TULIPA

cod. 001.0032 ø 81

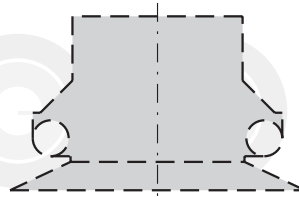
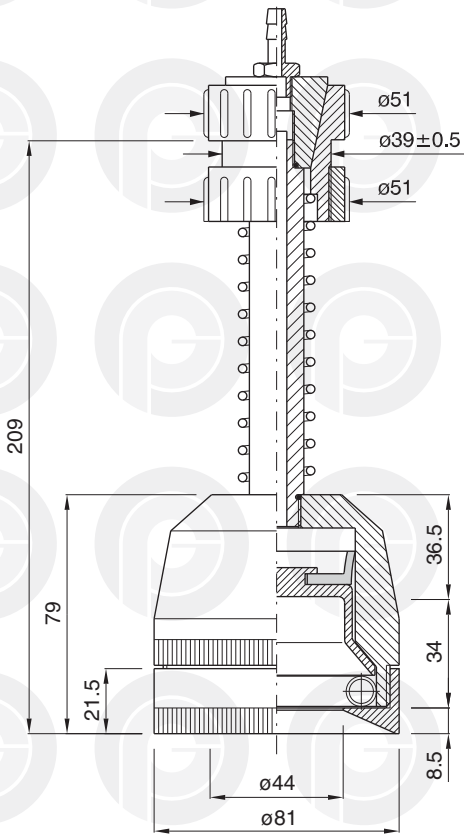

PROFILO INTERNO SCALA 1:2
INTERNAL SECTION SCALE 1:2
PROFIL INTERNE ECHELLE 1:2
INNENPROFIL MASSTAB 1:2
PERFIL INTERIOR ESCALA 1:2

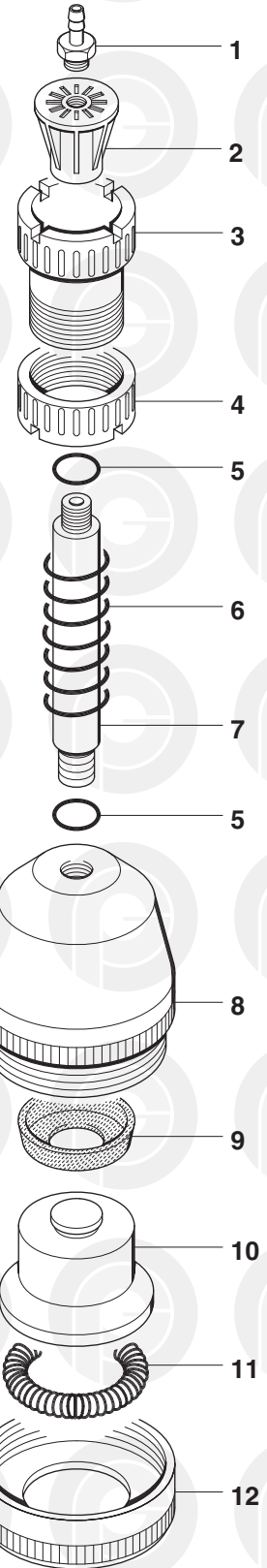

	COD.	MATERIALE	MATERIAL	MATERIEL	WERKSTOFF	MATERIAL
1	024.0001	OTTONE	BRASS	LAITON	MESSING	LATON
2	025.0001	PA	PA	PA	PA	PA
3	026.0001	PA	PA	PA	PA	PA
4	026.0011	PA	PA	PA	PA	PA
5	057.0033	GOMMA	RUBBER	CAOUTCHOUC	GUMMI	GOMA
6	029.0001	AISI	STAINLESS STEEL	ACIER INOXYDABLE	ROSTFREIER STAHL	ACERO INOXIDABLE
7	028.0006	AL	AL	AL	AL	AL
8	027.0026	PA	PA	PA	PA	PA
9	041.0002	GOMMA	RUBBER	CAOUTCHOUC	GUMMI	GOMA
10	031.0008	PA	PA	PA	PA	PA
11	029.0006	AISI	STAINLESS STEEL	ACIER INOXYDABLE	ROSTFREIER STAHL	ACERO INOXIDABLE
12	026.0055	AL	AL	AL	AL	AL

TESTINA PRENSILE

PICK-UP HEAD

TETE DE PREHENSION

GREIFERKOPF

TULIPA

cod. 001.0053 ø 77,5

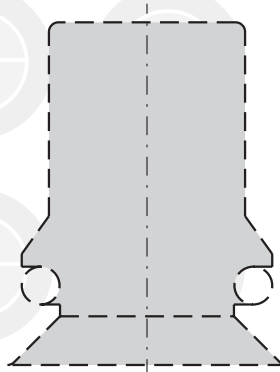
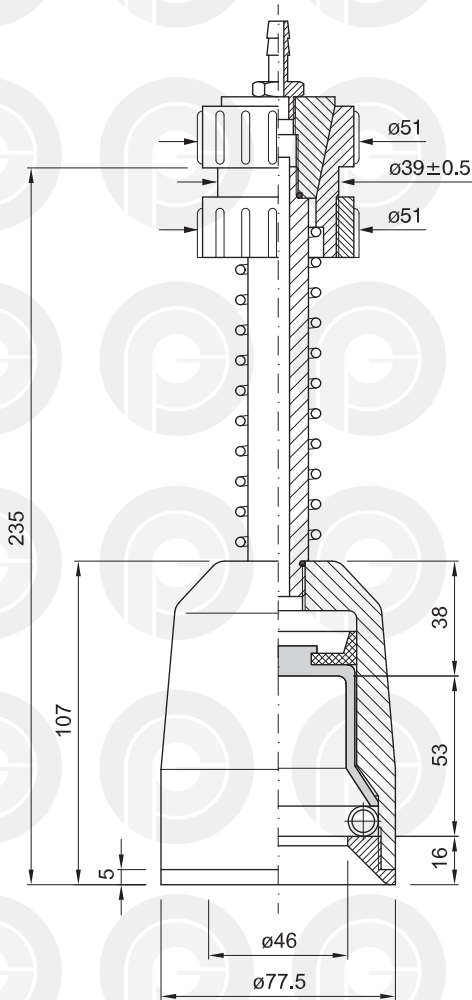

PROFILO INTERNO SCALA 1:2
INTERNAL SECTION SCALE 1:2
PROFIL INTERNE ECHELLE 1:2
INNENPROFIL MASSTAB 1:2
PERFIL INTERIOR ESCALA 1:2

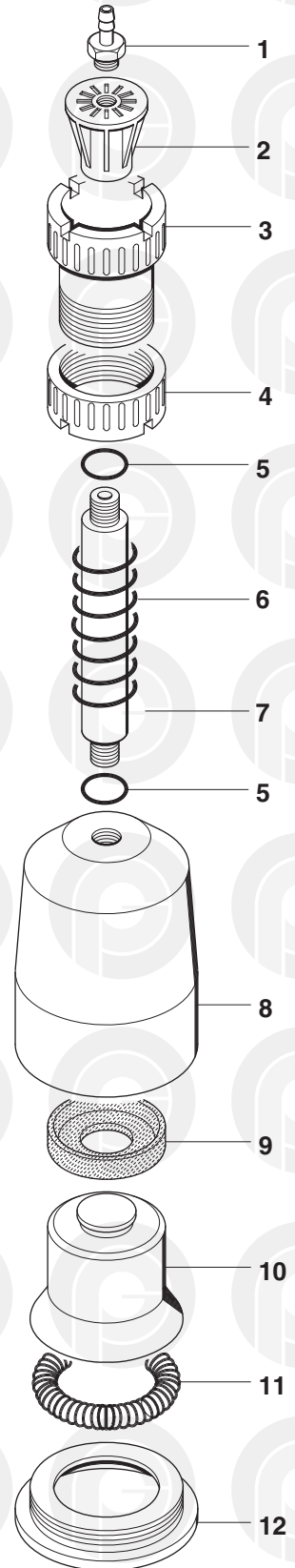

	COD.	MATERIALE	MATERIAL	MATERIEL	WERKSTOFF	MATERIAL
1	024.0001	OTTONE	BRASS	LAITON	MESSING	LATON
2	025.0001	PA	PA	PA	PA	PA
3	026.0001	PA	PA	PA	PA	PA
4	026.0011	PA	PA	PA	PA	PA
5	057.0033	GOMMA	RUBBER	CAOUTCHOUC	GUMMI	GOMA
6	029.0001	AISI	STAINLESS STEEL	ACIER INOXYDABLE	ROSTFREIER STAHL	ACERO INOXIDABLE
7	028.0001	AL	AL	AL	AL	AL
8	027.0044	PA	PA	PA	PA	PA
9	041.0002	GOMMA	RUBBER	CAOUTCHOUC	GUMMI	GOMA
10	031.0011	PA	PA	PA	PA	PA
11	029.0006	AISI	STAINLESS STEEL	ACIER INOXYDABLE	ROSTFREIER STAHL	ACERO INOXIDABLE
12	026.0087	INOX	INOX	INOX	INOX	INOX

TESTINA PRENSILE

PICK-UP HEAD

TETE DE PREHENSION

GREIFERKOPF

TULIPA

cod. 001.0023 ø 80

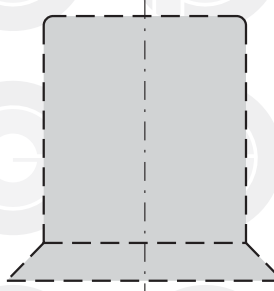
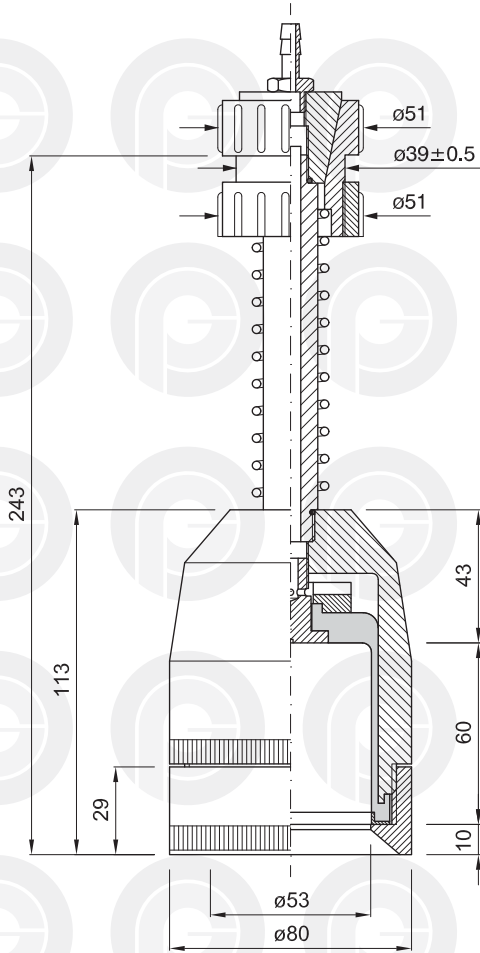

PROFILO INTERNO SCALA 1:2
INTERNAL SECTION SCALE 1:2
PROFIL INTERNE ECHELLE 1:2
INNENPROFIL MASSTAB 1:2
PERFIL INTERIOR ESCALA 1:2

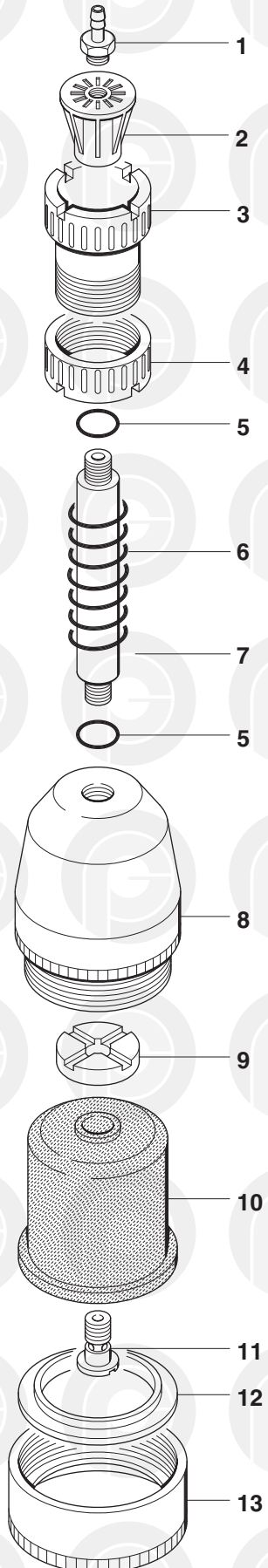

	COD.	MATERIALE	MATERIAL	MATERIEL	WERKSTOFF	MATERIAL
1	024.0001	OTTONE	BRASS	LAITON	MESSING	LATON
2	025.0001	PA	PA	PA	PA	PA
3	026.0001	PA	PA	PA	PA	PA
4	026.0011	PA	PA	PA	PA	PA
5	057.0033	GOMMA	RUBBER	CAOUTCHOUC	GUMMI	GOMA
6	029.0001	AISI	STAINLESS STEEL	ACIER INOXYDABLE	ROSTFREIER STAHL	ACERO INOXIDABLE
7	028.0001	AL	AL	AL	AL	AL
8	027.0019	PA	PA	PA	PA	PA
9	032.0203	PA	PA	PA	PA	PA
10	040.0052	GOMMA / TPU	RUBBER / TPU	CAOUTCHOUC TPU	GUMMI / TPU	GOMA / TPU
11	032.0005	OTTONE	BRASS	LAITON	MESSING	LATON
12	032.0401	AISI	STAINLESS STEEL	ACIER INOXYDABLE	ROSTFREIER STAHL	ACERO INOXIDABLE
13	026.0047	PA	PA	PA	PA	PA

TESTINA PRENSILE

PICK-UP HEAD

TETE DE PREHENSION

GREIFERKOPF

TULIPA

cod. 001.0022 ø 80

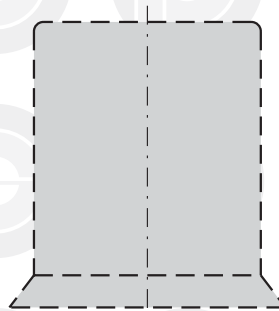
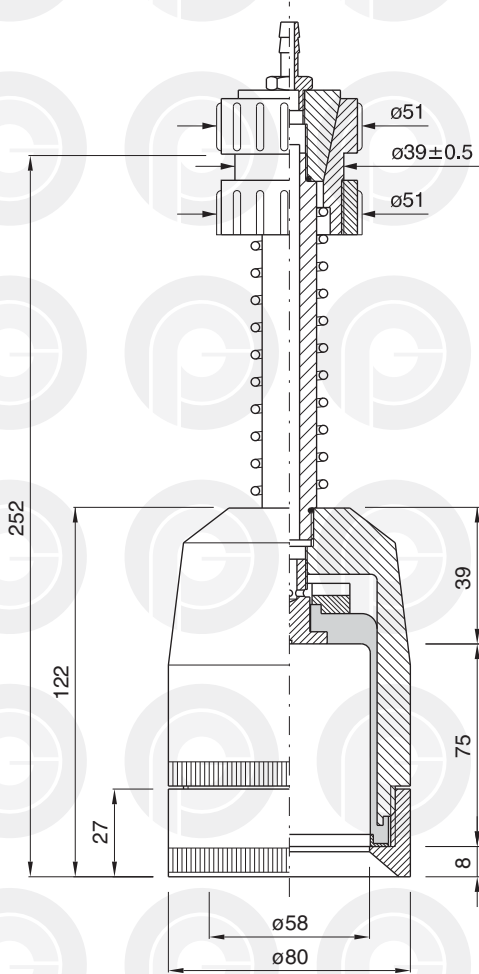

PROFILO INTERNO SCALA 1:2
INTERNAL SECTION SCALE 1:2
PROFIL INTERNE ECHELLE 1:2
INNENPROFIL MASSTAB 1:2
PERFIL INTERIOR ESCALA 1:2

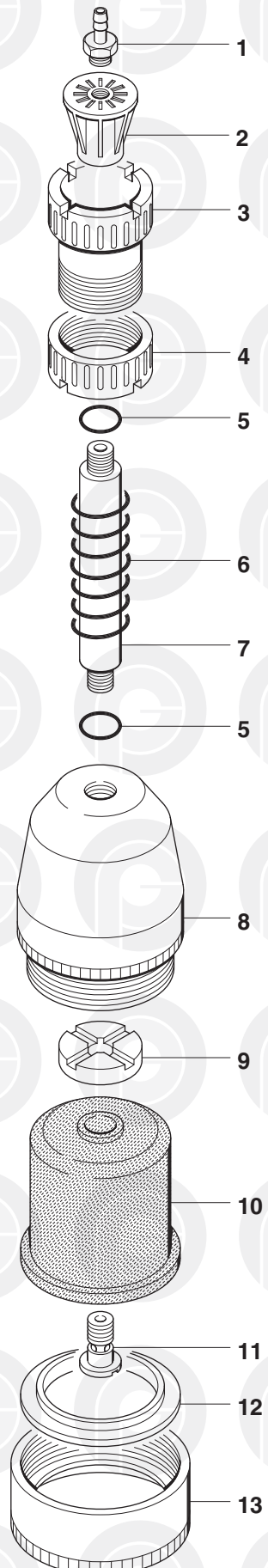

	COD.	MATERIALE	MATERIAL	MATERIEL	WERKSTOFF	MATERIAL
1	024.0001	OTTONE	BRASS	LAITON	MESSING	LATON
2	025.0001	PA	PA	PA	PA	PA
3	026.0001	PA	PA	PA	PA	PA
4	026.0011	PA	PA	PA	PA	PA
5	057.0033	GOMMA	RUBBER	CAOUTCHOUC	GUMMI	GOMA
6	029.0001	AISI	STAINLESS STEEL	ACIER INOXYDABLE	ROSTFREIER STAHL	ACERO INOXIDABLE
7	028.0006	AL	AL	AL	AL	AL
8	027.0018	PA	PA	PA	PA	PA
9	032.0203	PA	PA	PA	PA	PA
10	040.0051	GOMMA / TPU	RUBBER / TPU	CAOUTCHOUC TPU	GUMMI / TPU	GOMA / TPU
11	032.0005	OTTONE	BRASS	LAITON	MESSING	LATON
12	032.0400	AISI	STAINLESS STEEL	ACIER INOXYDABLE	ROSTFREIER STAHL	ACERO INOXIDABLE
13	026.0046	PA	PA	PA	PA	PA

TESTINA PRENSILE

PICK-UP HEAD

TETE DE PREHENSION

GREIFERKOPF

TULIPA

cod. 001.0031 ø 80

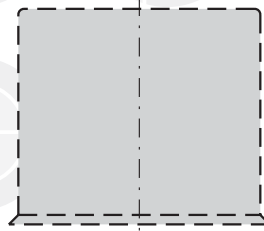
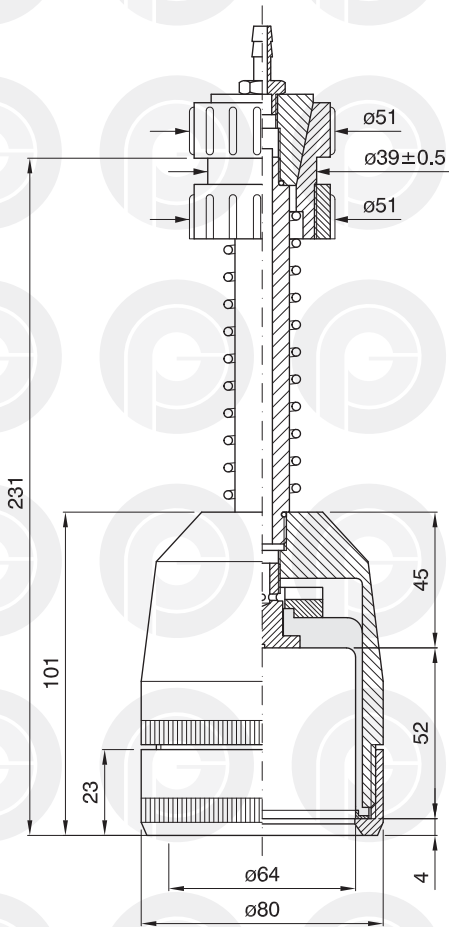

PROFILO INTERNO SCALA 1:2
 INTERNAL SECTION SCALE 1:2
 PROFIL INTERNE ECHELLE 1:2
 INNENPROFIL MASSTAB 1:2
 PERFIL INTERIOR ESCALA 1:2

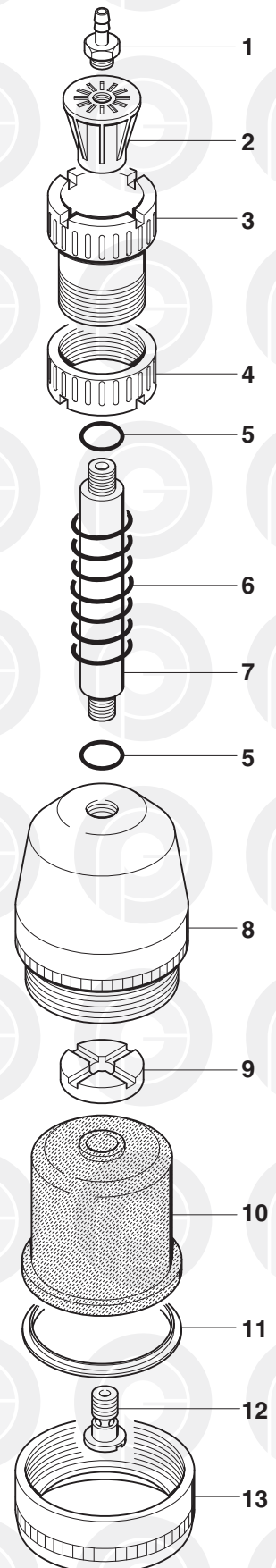

	COD.	MATERIALE	MATERIAL	MATERIEL	WERKSTOFF	MATERIAL
1	024.0001	OTTONE	BRASS	LAITON	MESSING	LATON
2	025.0001	PA	PA	PA	PA	PA
3	026.0001	PA	PA	PA	PA	PA
4	026.0011	PA	PA	PA	PA	PA
5	057.0033	GOMMA	RUBBER	CAOUTCHOUC	GUMMI	GOMA
6	029.0001	AISI	STAINLESS STEEL	ACIER INOXYDABLE	ROSTFREIER STAHL	ACERO INOXIDABLE
7	028.0006	AL	AL	AL	AL	AL
8	027.0025	PA	PA	PA	PA	PA
9	032.0203	PA	PA	PA	PA	PA
10	040.00641	GOMMA	RUBBER	CAOUTCHOUC	GUMMI	GOMA
11	032.0417	AISI	STAINLESS STEEL	ACIER INOXYDABLE	ROSTFREIER STAHL	ACERO INOXIDABLE
12	032.0005	OTTONE	BRASS	LAITON	MESSING	LATON
13	026.0054	AL	AL	AL	AL	AL

TESTINA PRENSILE

PICK-UP HEAD

TETE DE PREHENSION

GREIFERKOPF

TULIPA

cod. 001.0036 ø 76

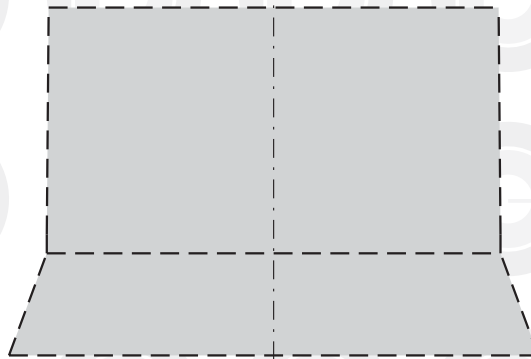
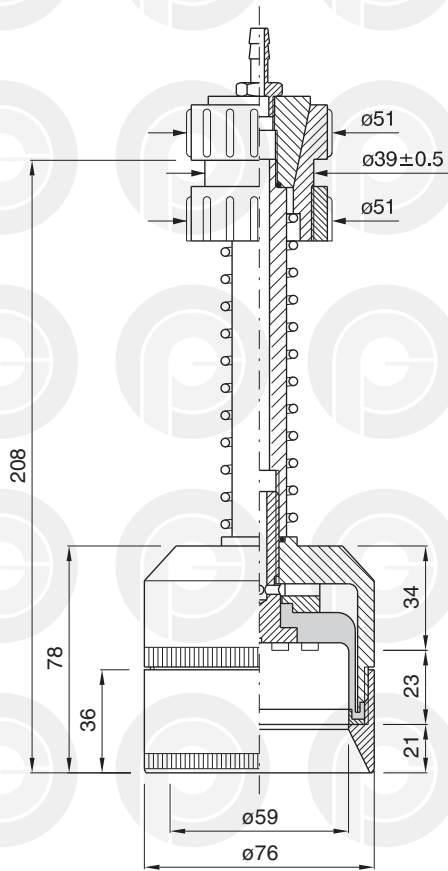

PROFILO INTERNO SCALA 1:1
INTERNAL SECTION SCALE 1:1
PROFIL INTERNE ECHELLE 1:1
INNENPROFIL MASSTAB 1:1
PERFIL INTERIOR ESCALA 1:1

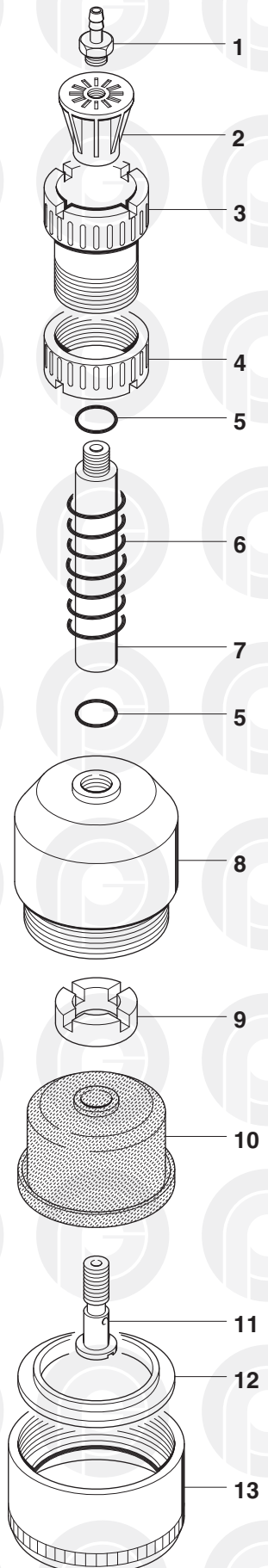

	COD.	MATERIALE	MATERIAL	MATERIEL	WERKSTOFF	MATERIAL
1	024.0001	OTTONE	BRASS	LAITON	MESSING	LATON
2	025.0001	PA	PA	PA	PA	PA
3	026.0001	PA	PA	PA	PA	PA
4	026.0011	PA	PA	PA	PA	PA
5	057.0033	GOMMA	RUBBER	CAOUTCHOUC	GUMMI	GOMA
6	029.0001	AISI	STAINLESS STEEL	ACIER INOXYDABLE	ROSTFREIER STAHL	ACERO INOXIDABLE
7	028.0008	AL	AL	AL	AL	AL
8	027.0029	PA	PA	PA	PA	PA
9	032.0209	PA	PA	PA	PA	PA
10	040.0082	GOMMA	RUBBER	CAOUTCHOUC	GUMMI	GOMA
11	032.0010	AISI	STAINLESS STEEL	ACIER INOXYDABLE	ROSTFREIER STAHL	ACERO INOXIDABLE
12	032.0404	AISI	STAINLESS STEEL	ACIER INOXYDABLE	ROSTFREIER STAHL	ACERO INOXIDABLE
13	026.0058	PA	PA	PA	PA	PA

TESTINA PRENSILE

PICK-UP HEAD

TETE DE PREHENSION

GREIFERKOPF

TULIPA

cod. 001.0041 ø 85

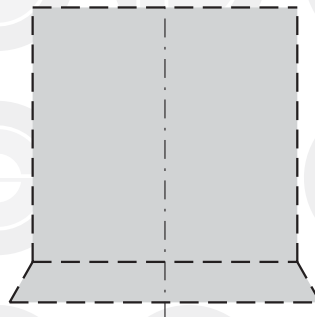
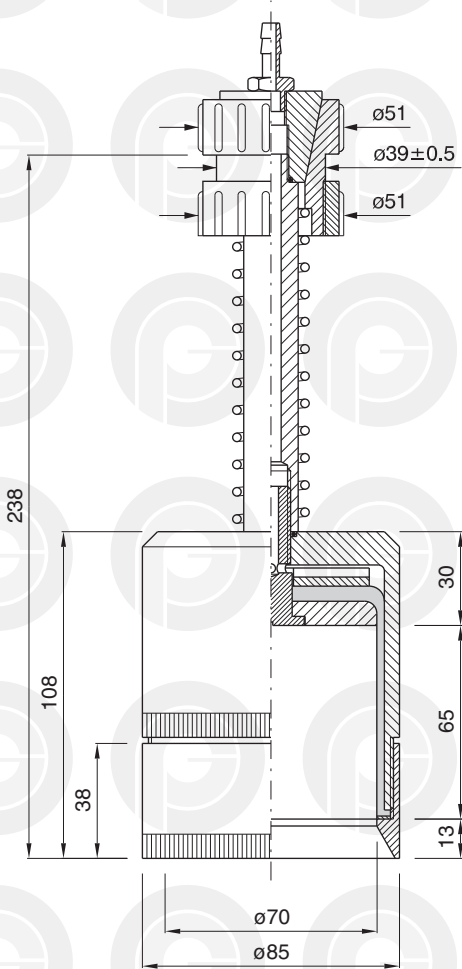

PROFILO INTERNO SCALA 1:2
INTERNAL SECTION SCALE 1:2
PROFIL INTERNE ECHELLE 1:2
INNENPROFIL MASSTAB 1:2
PERFIL INTERIOR ESCALA 1:2

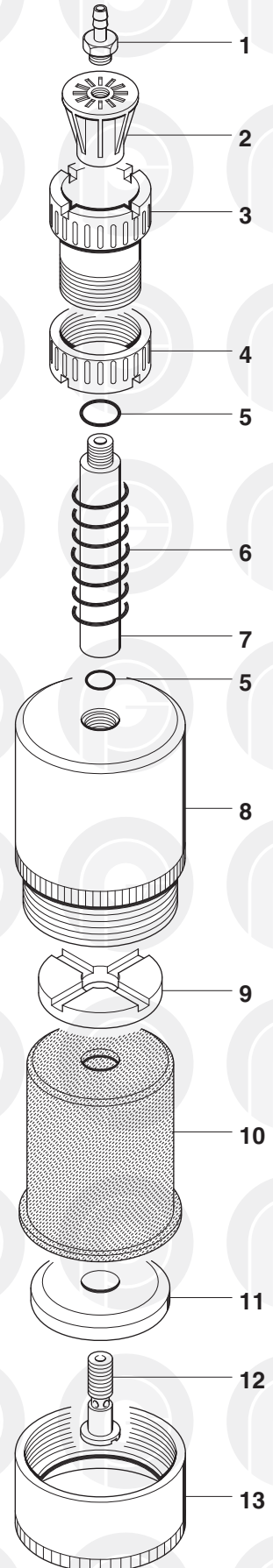

	COD.	MATERIALE	MATERIAL	MATERIEL	WERKSTOFF	MATERIAL
1	024.0001	OTTONE	BRASS	LAITON	MESSING	LATON
2	025.0001	PA	PA	PA	PA	PA
3	026.0001	PA	PA	PA	PA	PA
4	026.0011	PA	PA	PA	PA	PA
5	057.0033	GOMMA	RUBBER	CAOUTCHOUC	GUMMI	GOMA
6	029.0001	AISI	STAINLESS STEEL	ACIER INOXYDABLE	ROSTFREIER STAHL	ACERO INOXIDABLE
7	028.0008	AL	AL	AL	AL	AL
8	027.0034	PA	PA	PA	PA	PA
9	032.0211	PA	PA	PA	PA	PA
10	040.0079	GOMMA	RUBBER	CAOUTCHOUC	GUMMI	GOMA
11	030.0010	PA	PA	PA	PA	PA
12	032.0011	OTTONE	BRASS	LAITON	MESSING	LATON
13	026.0062	AL	AL	AL	AL	AL

TESTINA PRENSILE

PICK-UP HEAD

TETE DE PREHENSION

GREIFERKOPF

TULIPA

cod. 001.0049 ø 87

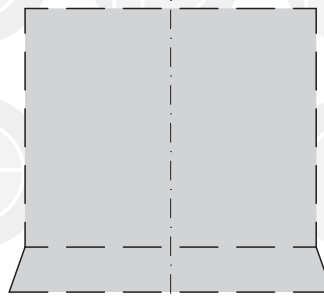
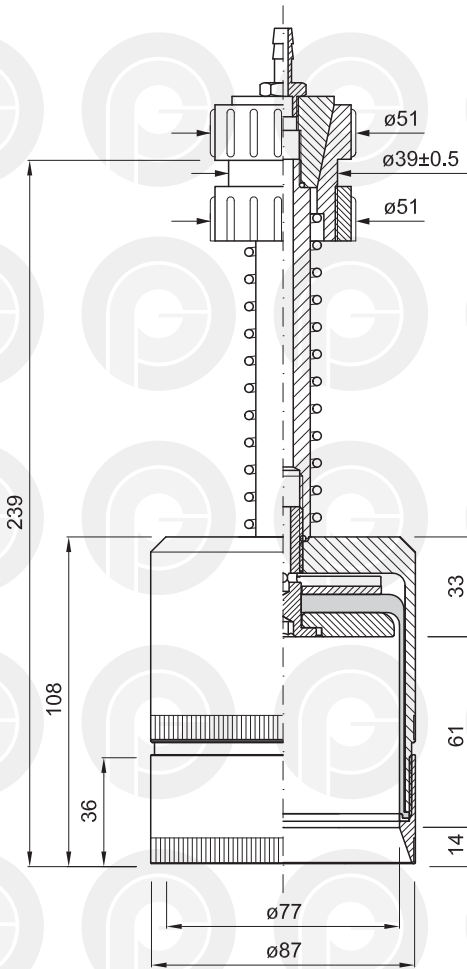

PROFILO INTERNO SCALA 1:2
 INTERNAL SECTION SCALE 1:2
 PROFIL INTERNE ECHELLE 1:2
 INNENPROFIL MASSTAB 1:2
 PERFIL INTERIOR ESCALA 1:2

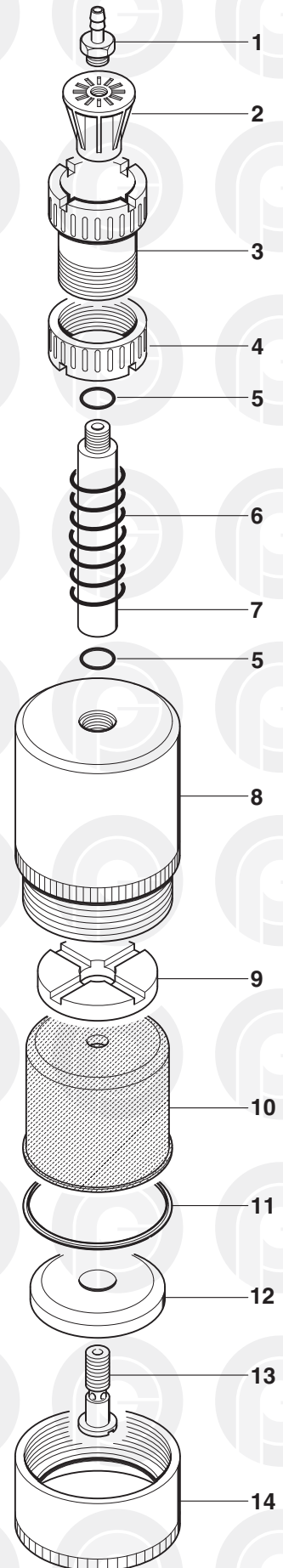

	COD.	MATERIALE	MATERIAL	MATERIEL	WERKSTOFF	MATERIAL
1	024.0001	OTTONE	BRASS	LAITON	MESSING	LATON
2	025.0001	PA	PA	PA	PA	PA
3	026.0001	PA	PA	PA	PA	PA
4	026.0011	PA	PA	PA	PA	PA
5	057.0033	GOMMA	RUBBER	CAOUTCHOUC	GUMMI	GOMA
6	029.0001	AISI	STAINLESS STEEL	ACIER INOXYDABLE	ROSTFREIER STAHL	ACERO INOXIDABLE
7	028.0008	AL	AL	AL	AL	AL
8	027.0040	PA	PA	PA	PA	PA
9	032.0211	PA	PA	PA	PA	PA
10	040.00361	GOMMA	RUBBER	CAOUTCHOUC	GUMMI	GOMA
11	032.0422	AISI	STAINLESS STEEL	ACIER INOXYDABLE	ROSTFREIER STAHL	ACERO INOXIDABLE
12	030.0022	PA	PA	PA	PA	PA
13	032.0011	OTTONE	BRASS	LAITON	MESSING	LATON
14	026.0082	AL	AL	AL	AL	AL

TESTINA PRENSILE

PICK-UP HEAD

TETE DE PREHENSION

GREIFERKOPF

TULIPA

cod. 001.0046 ø 128

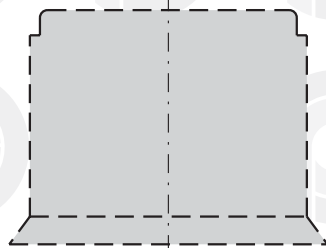
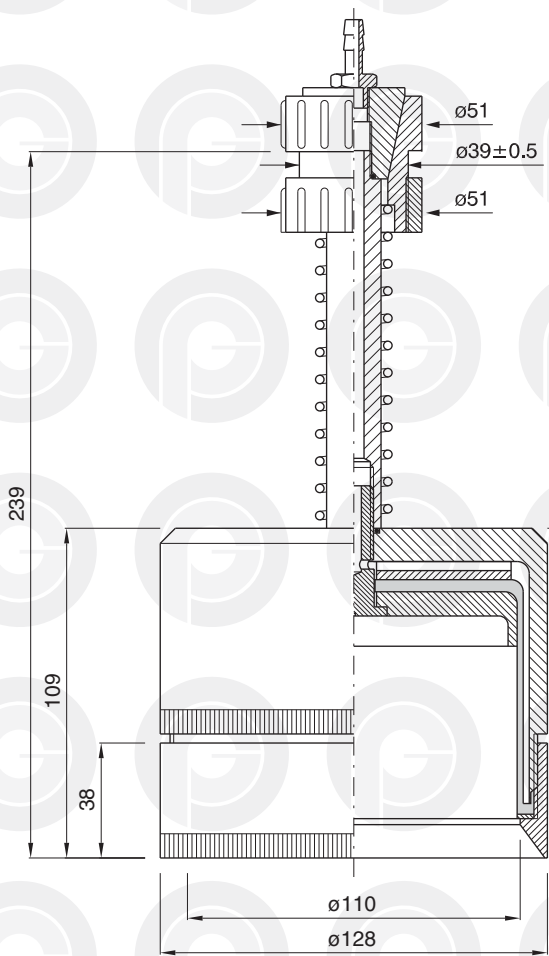

PROFILO INTERNO SCALA 1:3
INTERNAL SECTION SCALE 1:3
PROFIL INTERNE ECHELLE 1:3
INNENPROFIL MASSTAB 1:3
PERFIL INTERIOR ESCALA 1:3

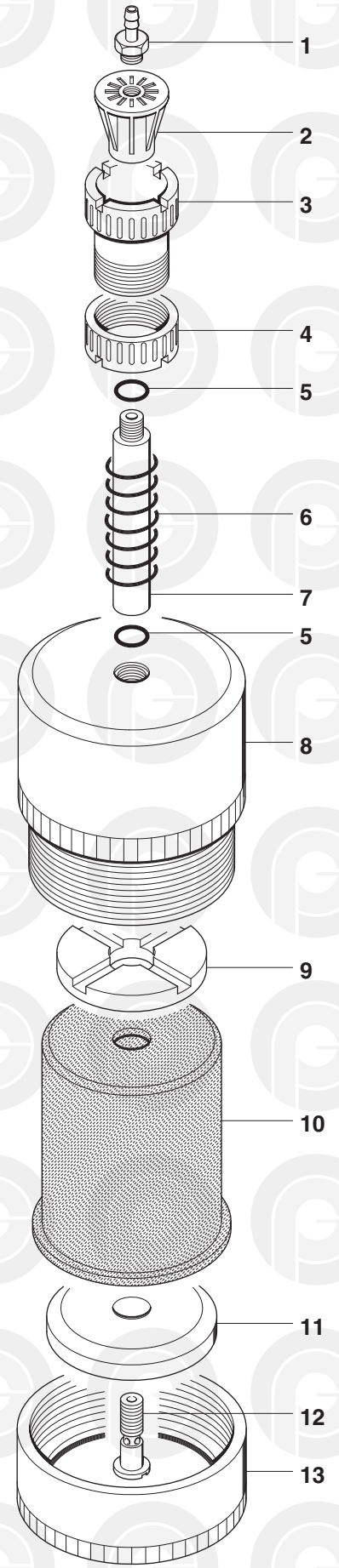

	COD.	MATERIALE	MATERIAL	MATERIEL	WERKSTOFF	MATERIAL
1	024.0001	OTTONE	BRASS	LAITON	MESSING	LATON
2	025.0001	PA	PA	PA	PA	PA
3	026.0001	PA	PA	PA	PA	PA
4	026.0011	PA	PA	PA	PA	PA
5	057.0033	GOMMA	RUBBER	CAOUTCHOUC	GUMMI	GOMA
6	029.0001	AISI	STAINLESS STEEL	ACIER INOXYDABLE	ROSTFREIER STAHL	ACERO INOXIDABLE
7	028.0008	AL	AL	AL	AL	AL
8	027.0037	PA	PA	PA	PA	PA
9	032.0213	PA	PA	PA	PA	PA
10	040.0101	GOMMA	RUBBER	CAOUTCHOUC	GUMMI	GOMA
11	030.0019	PA	PA	PA	PA	PA
12	032.0011	OTTONE	BRASS	LAITON	MESSING	LATON
13	026.0075	AL	AL	AL	AL	AL

TESTINA PRENSILE

PICK-UP HEAD

TETE DE PREHENSION

GREIFERKOPF

TULIPA

cod. 001.0016 ø 42

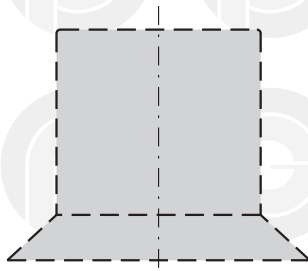
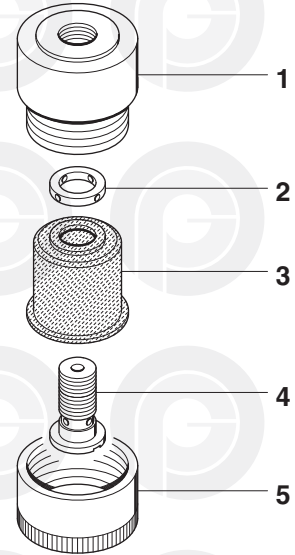
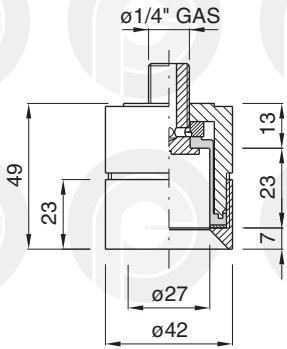

PROFILO INTERNO SCALA 1:1
 INTERNAL SECTION SCALE 1:1
 PROFIL INTERNE ECHELLE 1:1
 INNENPROFIL MASSTAB 1:1
 PERFIL INTERIOR ESCALA 1:1

	COD.	MATERIALE	MATERIAL	MATERIEL	WERKSTOFF	MATERIAL
1	027.0016	PA	PA	PA	PA	PA
2	032.0200	PA	PA	PA	PA	PA
3	040.0048	GOMMA	RUBBER	CAOUTCHOUC	GUMMI	GOMA
4	032.0002	OTTONE	BRASS	LAITON	MESSING	LATON
5	026.0042	AL	AL	AL	AL	AL

TESTINA PRENSILE

PICK-UP HEAD

TETE DE PREHENSION

GREIFERKOPF

TULIPA

cod. 001.0017 ø 32

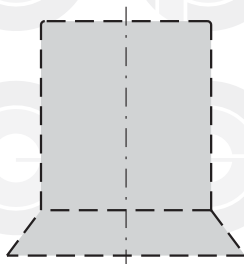
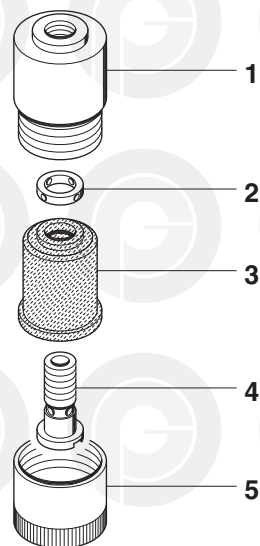
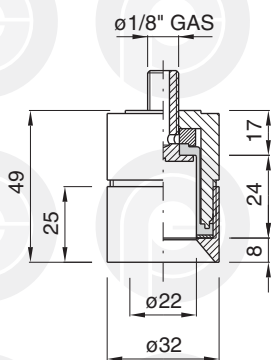

PROFILO INTERNO SCALA 1:1
INTERNAL SECTION SCALE 1:1
PROFIL INTERNE ECHELLE 1:1
INNENPROFIL MASSTAB 1:1

	COD.	MATERIALE	MATERIAL	MATERIEL	WERKSTOFF	MATERIAL
1	027.0017	PA	PA	PA	PA	PA
2	032.0201	PA	PA	PA	PA	PA
3	040.0047	GOMMA	RUBBER	CAOUTCHOUC	GUMMI	GOMA
4	032.0003	OTTONE	BRASS	LAITON	MESSING	LATON
5	026.0043	AL	AL	AL	AL	AL

TESTINA PRENSILE

PICK-UP HEAD

TETE DE PREHENSION

GREIFERKOPF

TULIPA

cod. 001.0039 \varnothing 36,5

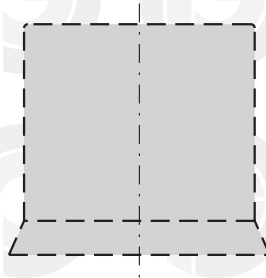
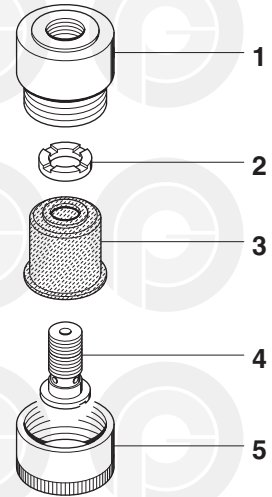
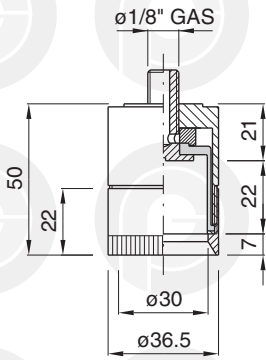

PROFILO INTERNO SCALA 1:1
INTERNAL SECTION SCALE 1:1
PROFIL INTERNE ECHELLE 1:1
INNENPROFIL MASSTAB 1:1
PERFIL INTERIOR ESCALA 1:1

	COD.	MATERIALE	MATERIAL	MATERIEL	WERKSTOFF	MATERIAL
1	027.0032	AL	AL	AL	AL	AL
2	032.0201	PA	PA	PA	PA	PA
3	040.0075	GOMMA	RUBBER	CAOUTCHOUC	GUMMI	GOMA
4	032.0003	OTTONE	BRASS	LAITON	MESSING	LATON
5	026.0061	AL	AL	AL	AL	AL

TESTINA PRENSILE

PICK-UP HEAD

TETE DE PREHENSION

GREIFERKOPF

TULIPA

cod. 001.0105 ø 29

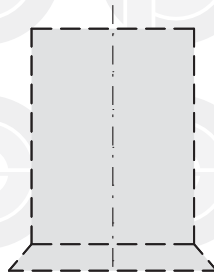
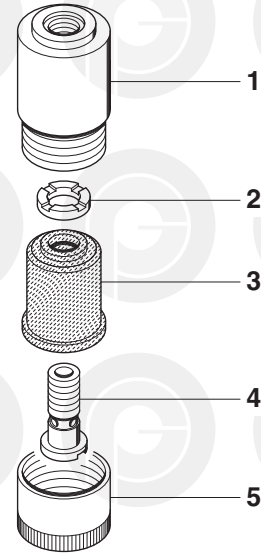
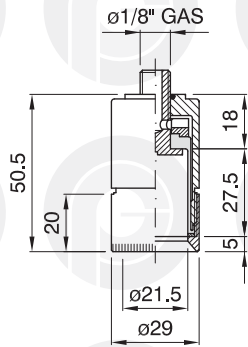

PROFILO INTERNO SCALA 1:1
 INTERNAL SECTION SCALE 1:1
 PROFIL INTERNE ECHELLE 1:1
 INNENPROFIL MASSTAB 1:1
 PERFIL INTERIOR ESCALA 1:1

	COD.	MATERIALE	MATERIAL	MATERIEL	WERKSTOFF	MATERIAL
1	027.0082	PA	PA	PA	PA	PA
2	032.0201	PA	PA	PA	PA	PA
3	040.0153	GOMMA	RUBBER	CAOUTCHOUC	GUMMI	GOMA
4	032.0003	OTTONE	BRASS	LAITON	MESSING	LATON
5	026.0129	AL	AL	AL	AL	AL

TESTINA PRENSILE

PICK-UP HEAD

TETE DE PREHENSION

GREIFERKOPF

TULIPA

cod. 001.0026 ø 40

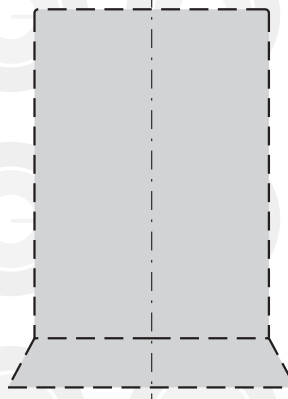
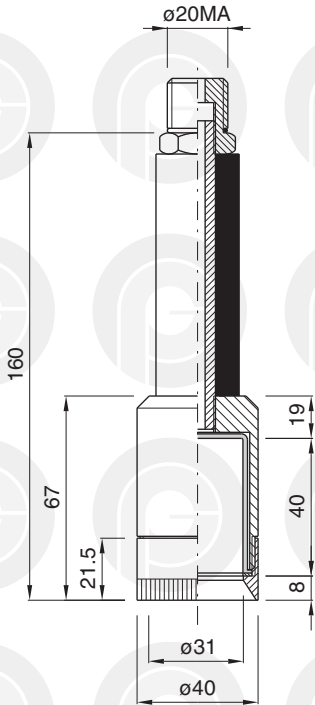

PROFILO INTERNO SCALA 1:1
INTERNAL SECTION SCALE 1:1
PROFIL INTERNE ECHELLE 1:1
INNENPROFIL MASSTAB 1:1
PERFIL INTERIOR ESCALA 1:1

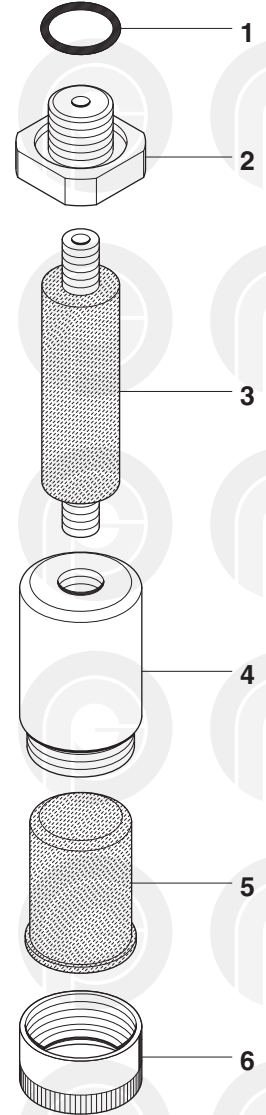

	COD.	MATERIALE	MATERIAL	MATERIEL	WERKSTOFF	MATERIAL
1	057.0033	GOMMA	RUBBER	CAOUTCHOUC	GUMMI	GOMA
2	032.0017	OTTONE	BRASS	LAITON	MESSING	LATON
3	028.0012	GOMMA	RUBBER	CAOUTCHOUC	GUMMI	GOMA
4	027.0020	PA	PA	PA	PA	PA
5	040.0015	GOMMA	RUBBER	CAOUTCHOUC	GUMMI	GOMA
6	026.0049	AL	AL	AL	AL	AL

TESTINA PRENSILE

PICK-UP HEAD

TETE DE PREHENSION

GREIFERKOPF

TULIPA

cod. 001.0040 ø 40

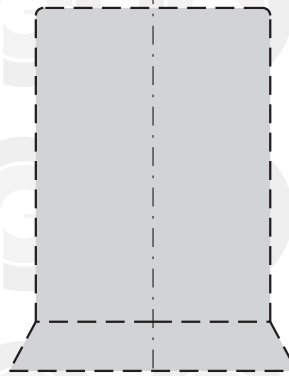
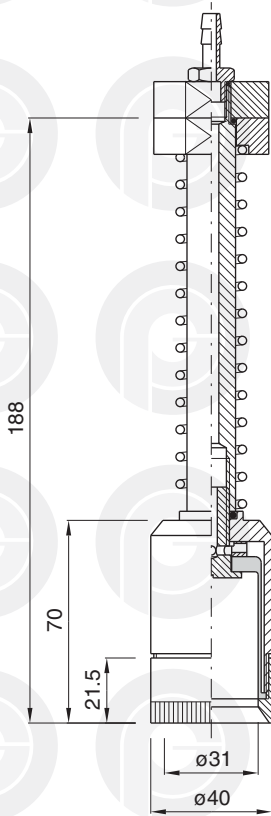

PROFILO INTERNO SCALA 1:1
INTERNAL SECTION SCALE 1:1
PROFIL INTERNE ECHELLE 1:1
INNENPROFIL MASSTAB 1:1
PERFIL INTERIOR ESCALA 1:1

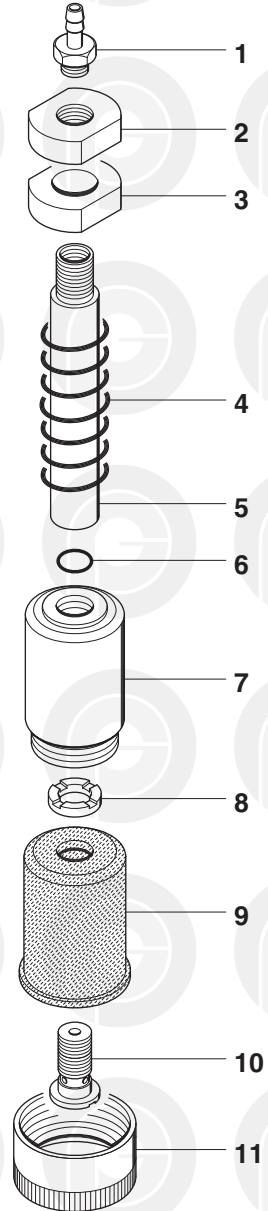

	COD.	MATERIALE	MATERIAL	MATERIEL	WERKSTOFF	MATERIAL
1	024.0001	OTTONE	BRASS	LAITON	MESSING	LATON
2	026.0014	PA	PA	PA	PA	PA
3	026.0015	PA	PA	PA	PA	PA
4	029.0001	AISI	STAINLESS STEEL	ACIER INOXYDABLE	ROSTFREIER STAHL	ACERO INOXIDABLE
5	028.0009	AL	AL	AL	AL	AL
6	057.0033	GOMMA	RUBBER	CAOUTCHOUC	GUMMI	GOMA
7	027.0033	PA	PA	PA	PA	PA
8	032.0200	PA	PA	PA	PA	PA
9	040.0105	GOMMA	RUBBER	CAOUTCHOUC	GUMMI	GOMA
10	032.0002	OTTONE	BRASS	LAITON	MESSING	LATON
11	026.0049	AL	AL	AL	AL	AL

TESTINA PRENSILE

PICK-UP HEAD

TETE DE PREHENSION

GREIFERKOPF

TULIPA

cod. 001.0033 ø 59 - cod. 001.0091 ø 75

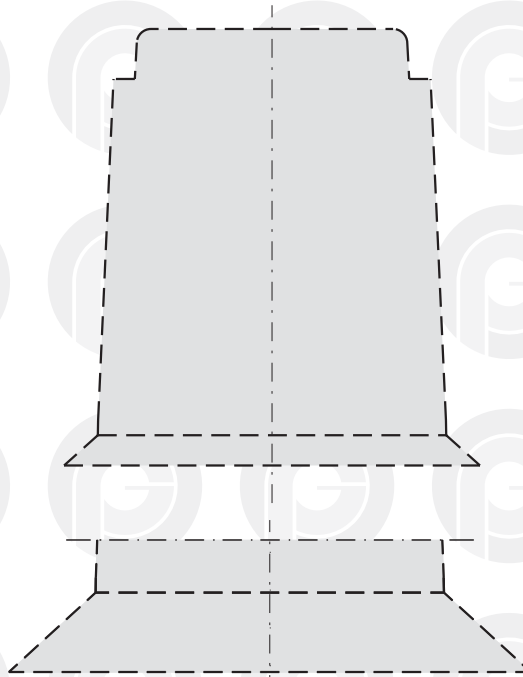
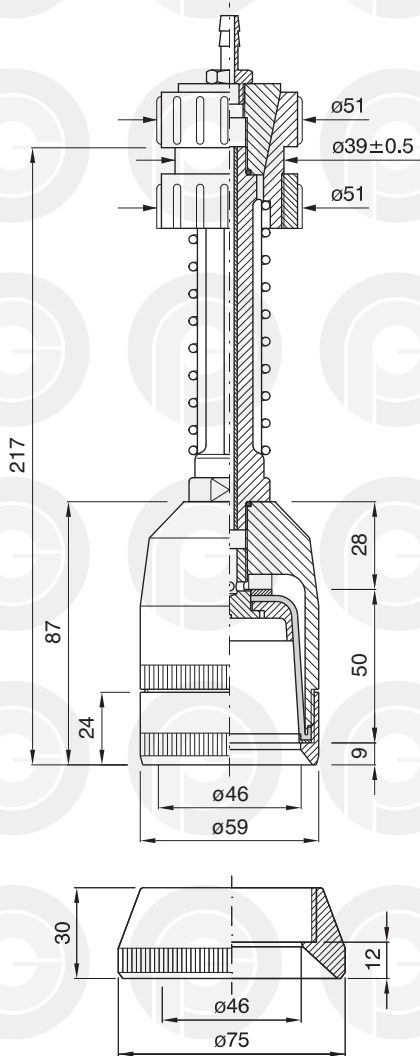

PROFILO INTERNO SCALA 1:1
INTERNAL SECTION SCALE 1:1
PROFIL INTERNE ECHELLE 1:1
INNENPROFIL MASSTAB 1:1
PERFIL INTERIOR ESCALA 1:1

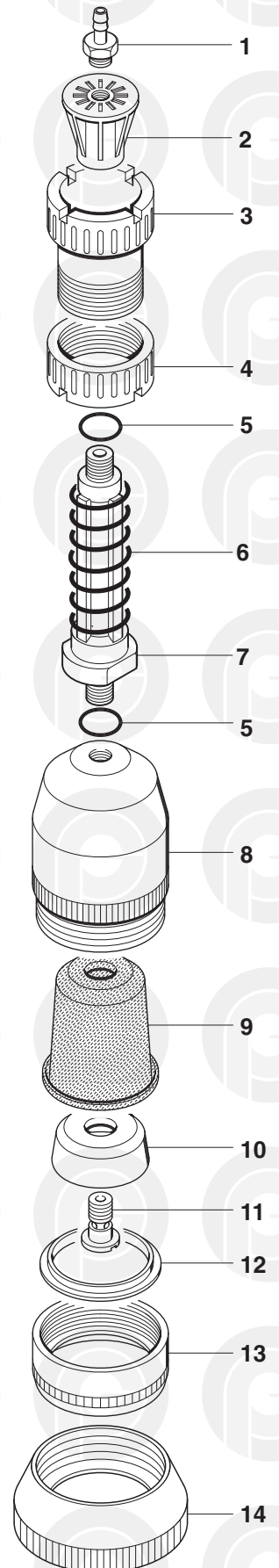

	COD.	MATERIALE	MATERIAL	MATERIEL	WERKSTOFF	MATERIAL
1	024.0001	OTTONE	BRASS	LAITON	MESSING	LATON
2	025.0001	PA	PA	PA	PA	PA
3	026.0001	PA	PA	PA	PA	PA
4	026.0011	PA	PA	PA	PA	PA
5	057.0033	GOMMA	RUBBER	CAOUTCHOUC	GUMMI	GOMA
6	029.0001	AISI	STAINLESS STEEL	ACIER INOXYDABLE	ROSTFREIER STAHL	ACERO INOXIDABLE
7	028.0001	PA	PA	PA	PA	PA
8	027.0027	PA	PA	PA	PA	PA
9	040.0088	GOMMA / TPU	RUBBER / PU	CAOUTCHOUC TPU	GUMMI / TPU	GOMA / TPU
10	030.0006	PA	PA	PA	PA	PA
11	032.0008	OTTONE	BRASS	LAITON	MESSING	LATON
12	032.0403	AISI	STAINLESS STEEL	ACIER INOXYDABLE	ROSTFREIER STAHL	ACERO INOXIDABLE
13	026.0056	AL	AL	AL	AL	AL
14	026.0101	PA	PA	PA	PA	PA

TESTINA PRENSILE

PICK-UP HEAD

TETE DE PREHENSION

GREIFERKOPF

TULIPA

cod. 001.0087 ø 65

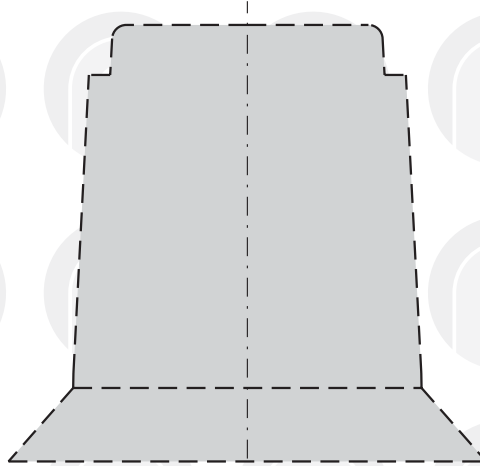
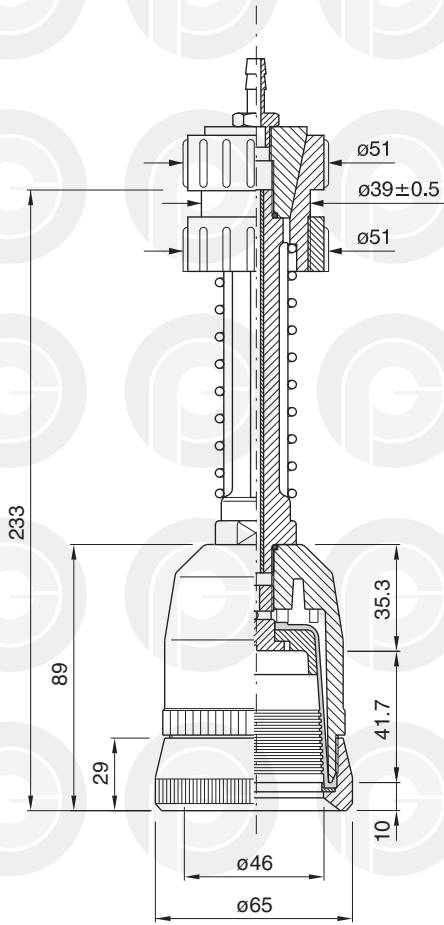

PROFILO INTERNO SCALA 1:1
INTERNAL SECTION SCALE 1:1
PROFIL INTERNE ECHELLE 1:1
INNENPROFIL MASSTAB 1:1
PERFIL INTERIOR ESCALA 1:1

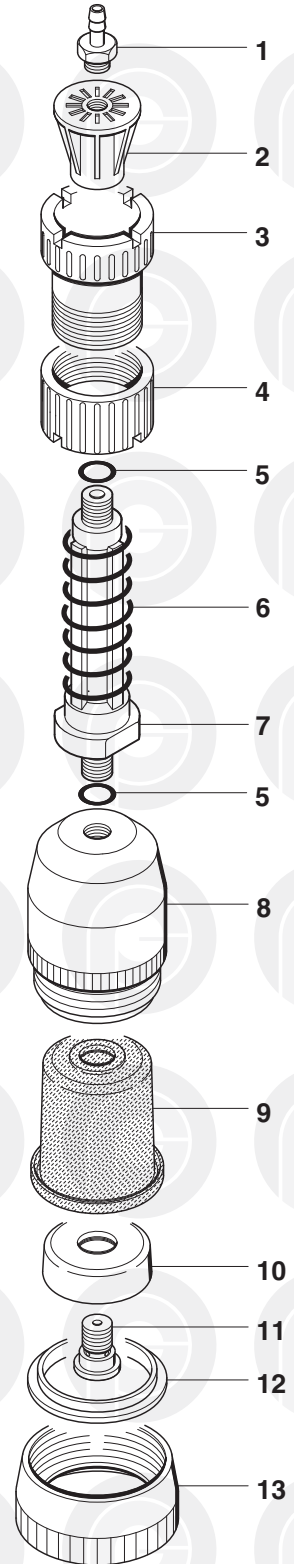

	COD.	MATERIALE	MATERIAL	MATERIEL	WERKSTOFF	MATERIAL
1	024.0001	OTTONE	BRASS	LAITON	MESSING	LATON
2	025.0001	PA	PA	PA	PA	PA
3	026.0001	PA	PA	PA	PA	PA
4	026.0011	PA	PA	PA	PA	PA
5	057.0033	GOMMA	RUBBER	CAOUTCHOUC	GUMMI	GOMA
6	029.0001	AISI	STAINLESS STEEL	ACIER INOXYDABLE	ROSTFREIER STAHL	ACERO INOXIDABLE
7	028.0001	PA	PA	PA	PA	PA
8	027.0027	PA	PA	PA	PA	PA
9	040.0088	GOMMA / TPU	RUBBER / TPU	CAOUTCHOUC TPU	GUMMI / TPU	GOMA / TPU
10	030.0006	PA	PA	PA	PA	PA
11	032.0008	OTTONE	BRASS	LAITON	MESSING	LATON
12	032.0403	AISI	STAINLESS STEEL	ACIER INOXYDABLE	ROSTFREIER STAHL	ACERO INOXIDABLE
13	026.0121	PA	PA	PA	PA	PA

TESTINA PRENSILE

PICK-UP HEAD

TETE DE PREHENSION

GREIFERKOPF

TULIPA

cod. 001.0054 ø 59

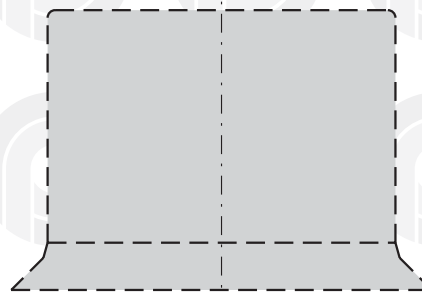
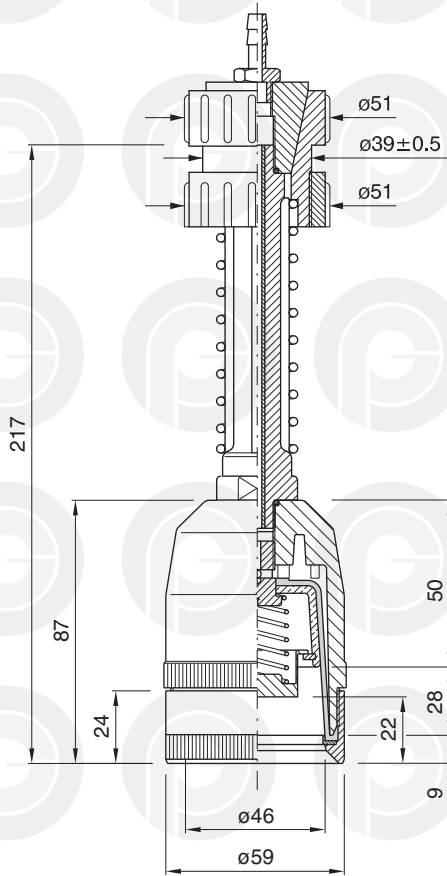

PROFILO INTERNO SCALA 1:1
INTERNAL SECTION SCALE 1:1
PROFIL INTERNE ECHELLE 1:1
INNENPROFIL MASSTAB 1:1
PERFIL INTERIOR ESCALA 1:1

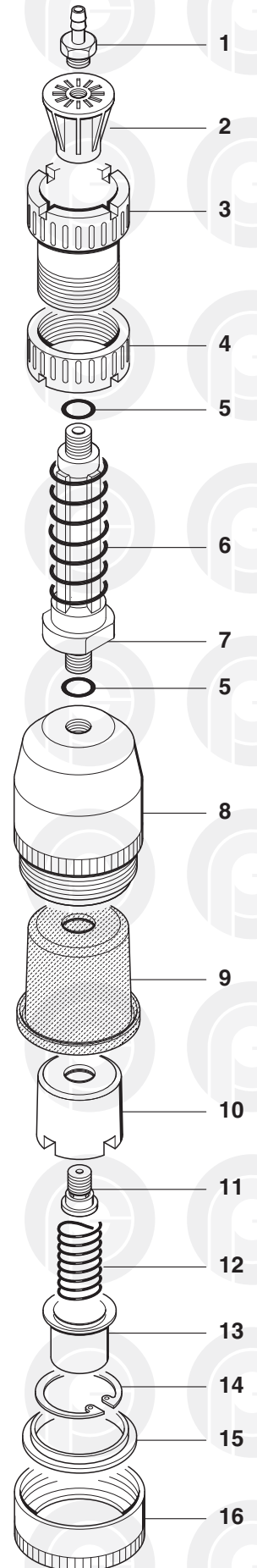

	COD.	MATERIALE	MATERIAL	MATERIEL	WERKSTOFF	MATERIAL
1	024.0001	OTTONE	BRASS	LAITON	MESSING	LATON
2	025.0001	PA	PA	PA	PA	PA
3	026.0001	PA	PA	PA	PA	PA
4	026.0011	PA	PA	PA	PA	PA
5	057.0033	GOMMA	RUBBER	CAOUTCHOUC	GUMMI	GOMA
6	029.0001	AISI	STAINLESS STEEL	ACIER INOXYDABLE	ROSTFREIER STAHL	ACERO INOXIDABLE
7	028.0001	AL	AL	AL	AL	AL
8	027.0027	PA	PA	PA	PA	PA
9	040.0088	GOMMA / TPU	RUBBER / TPU	CAOUTCHOUC TPU	GUMMI / TPU	GOMA / TPU
10	030.0025	AL	AL	AL	AL	AL
11	032.0008	OTTONE	BRASS	LAITON	MESSING	LATON
12	029.0021	AISI	STAINLESS STEEL	ACIER INOXYDABLE	ROSTFREIER STAHL	ACERO INOXIDABLE
13	031.0012	PA	PA	PA	PA	PA
14	032.0405	AISI	STAINLESS STEEL	ACIER INOXYDABLE	ROSTFREIER STAHL	ACERO INOXIDABLE
15	032.0403	AISI	STAINLESS STEEL	ACIER INOXYDABLE	ROSTFREIER STAHL	ACERO INOXIDABLE
16	026.0056	AL	AL	AL	AL	AL

TESTINA PRENSILE

PICK-UP HEAD

TETE DE PREHENSION

GREIFERKOPF

TULIPA

cod. 001.0057 ø 59 - cod. 001.0094 ø 75

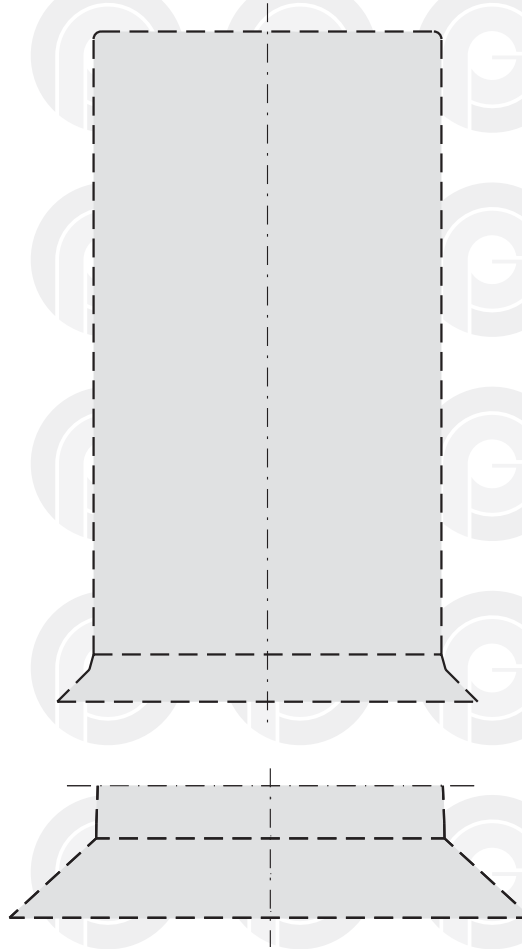
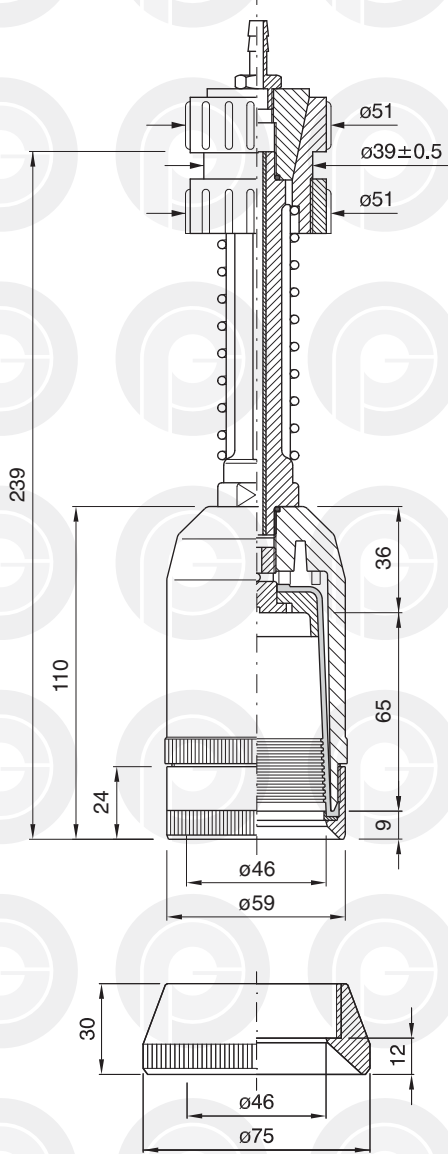

PROFILO INTERNO SCALA 1:1
 INTERNAL SECTION SCALE 1:1
 PROFIL INTERNE ECHELLE 1:1
 INNENPROFIL MASSTAB 1:1
 PERFIL INTERIOR ESCALA 1:1

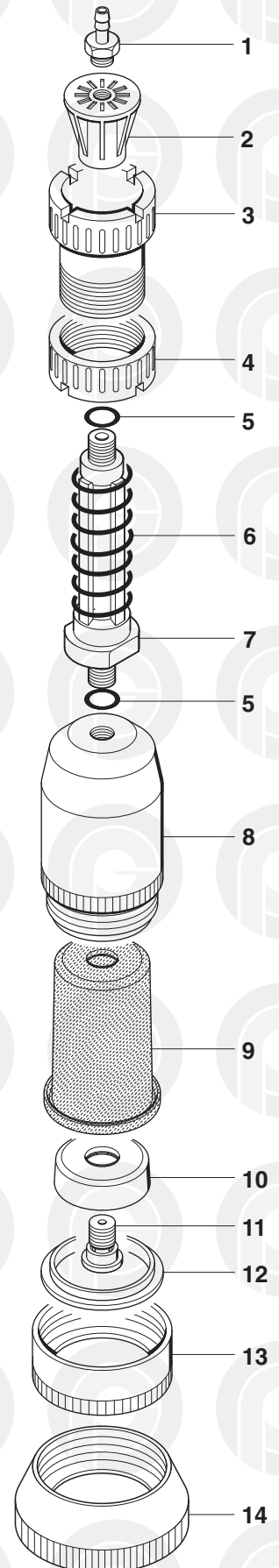

	COD.	MATERIALE	MATERIAL	MATERIEL	WERKSTOFF	MATERIAL
1	024.0001	OTTONE	BRASS	LAITON	MESSING	LATON
2	025.0001	PA	PA	PA	PA	PA
3	026.0001	PA	PA	PA	PA	PA
4	026.0011	PA	PA	PA	PA	PA
5	057.0033	GOMMA	RUBBER	CAOUTCHOUC	GUMMI	GOMA
6	029.0001	AISI	STAINLESS STEEL	ACIER INOXYDABLE	ROSTFREIER STAHL	ACERO INOXIDABLE
7	028.0001	AL	AL	AL	AL	AL
8	027.0045	PA	PA	PA	PA	PA
9	040.0124	GOMMA / TPU	RUBBER / TPU	CAOUTCHOUC TPU	GUMMI / TPU	GOMA / TPU
10	030.0006	PA	PA	PA	PA	PA
11	032.0008	OTTONE	BRASS	LAITON	MESSING	LATON
12	032.0403	AISI	STAINLESS STEEL	ACIER INOXYDABLE	ROSTFREIER STAHL	ACERO INOXIDABLE
13	026.0056	AL	AL	AL	AL	AL
14	026.0101	PA	PA	PA	PA	PA

TESTINA PRENSILE

PICK-UP HEAD

TETE DE PREHENSION

GREIFERKOPF

TULIPA

cod. 001.0063 ø 75

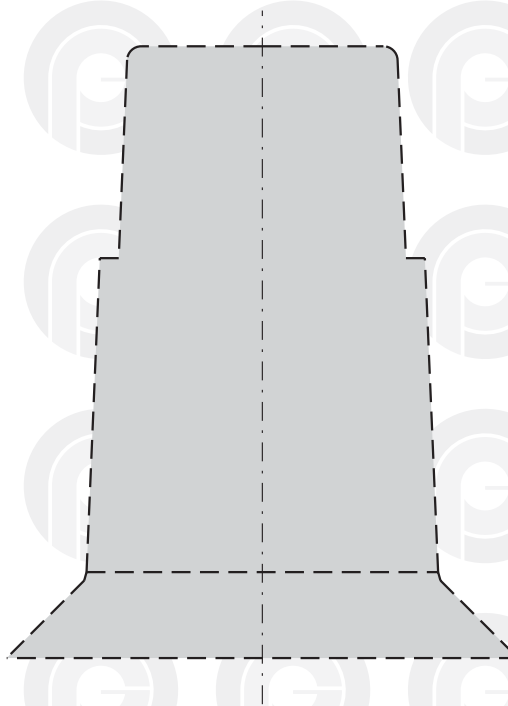
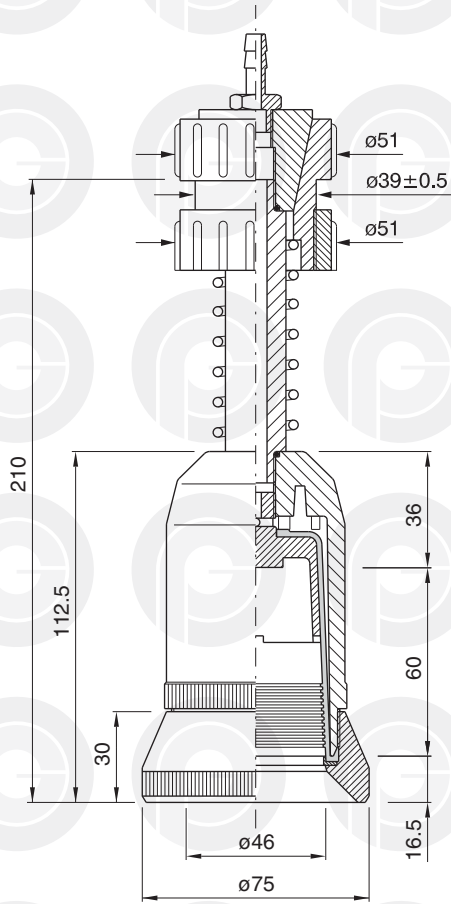

PROFILO INTERNO SCALA 1:1
INTERNAL SECTION SCALE 1:1
PROFIL INTERNE ECHELLE 1:1
INNENPROFIL MASSTAB 1:1
PERFIL INTERIOR ESCALA 1:1

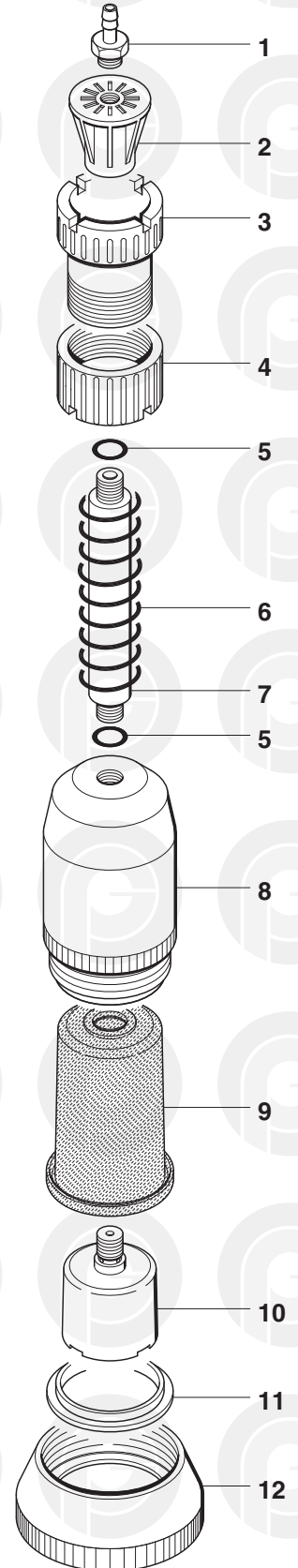

	COD.	MATERIALE	MATERIAL	MATERIEL	WERKSTOFF	MATERIAL
1	024.0001	OTTONE	BRASS	LAITON	MESSING	LATON
2	025.0001	PA	PA	PA	PA	PA
3	026.0001	PA	PA	PA	PA	PA
4	026.0011	PA	PA	PA	PA	PA
5	057.0033	GOMMA	RUBBER	CAOUTCHOUC	GUMMI	GOMA
6	029.0018	AISI	STAINLESS STEEL	ACIER INOXYDABLE	ROSTFREIER STAHL	ACERO INOXIDABLE
7	028.0026	AL	AL	AL	AL	AL
8	027.0045	PA	PA	PA	PA	PA
9	040.0124	GOMMA / TPU	RUBBER / TPU	CAOUTCHOUC TPU	GUMMI / TPU	GOMA / TPU
10	030.0028	AL	AL	AL	AL	AL
11	032.0403	AISI	STAINLESS STEEL	ACIER INOXYDABLE	ROSTFREIER STAHL	ACERO INOXIDABLE
12	026.0101	PA	PA	PA	PA	PA

TESTINA PRENSILE

PICK-UP HEAD

TETE DE PREHENSION

GREIFERKOPF

TULIPA

cod. 001.0055 $\varnothing 59$ - cod. 001.0077 $\varnothing 75$

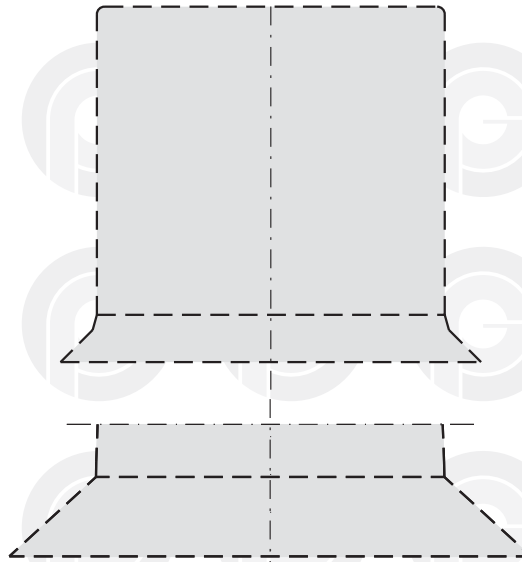
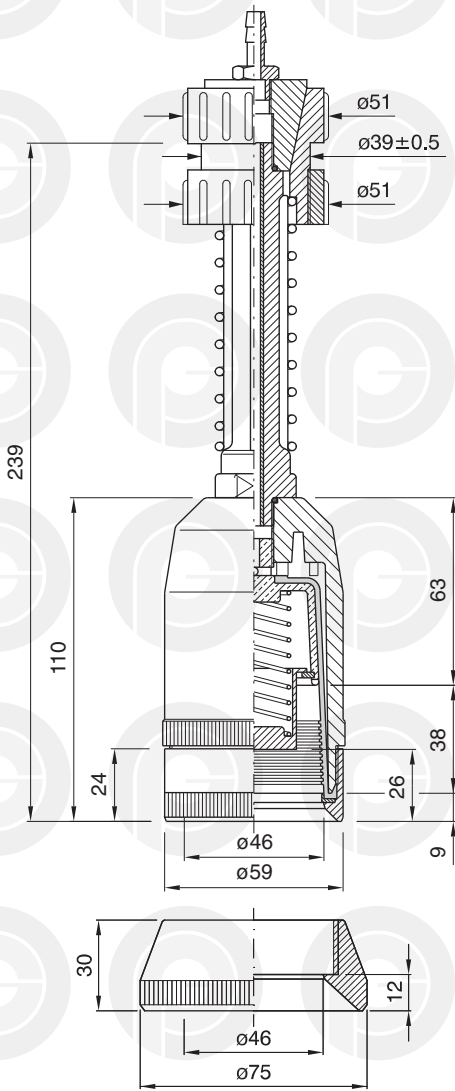

PROFIL INTERNE SCALA 1:1
INTERNAL SECTION SCALE 1:1
PROFIL INTERNE ECHELLE 1:1
INNENPROFIL MASSTAB 1:1
PERFIL INTERIOR ESCALA 1:1

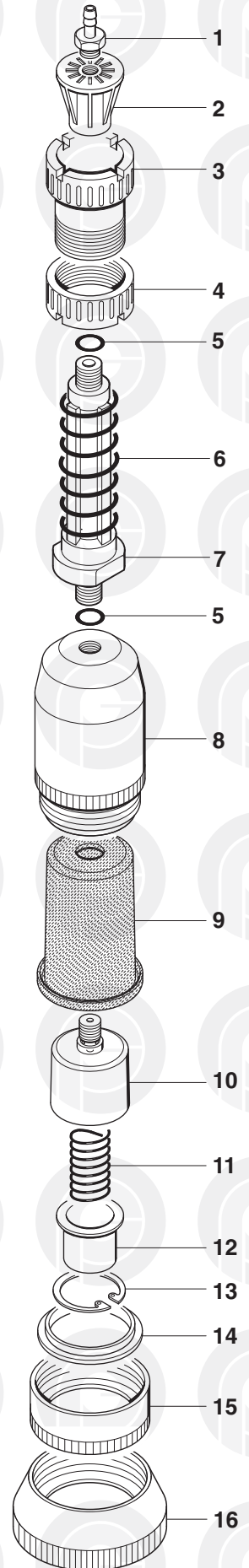

	COD.	MATERIALE	MATERIAL	MATERIEL	WERKSTOFF	MATERIAL
1	024.0001	OTTONE	BRASS	LAITON	MESSING	LATON
2	025.0001	PA	PA	PA	PA	PA
3	026.0001	PA	PA	PA	PA	PA
4	026.0011	PA	PA	PA	PA	PA
5	057.0033	GOMMA	RUBBER	CAOUTCHOUC	GUMMI	GOMA
6	029.0001	AISI	STAINLESS STEEL	ACIER INOXYDABLE	ROSTFREIER STAHL	ACERO INOXIDABLE
7	028.0001	AL	AL	AL	AL	AL
8	027.0045	PA	PA	PA	PA	PA
9	040.0124	GOMMA / TPU	RUBBER / TPU	CAOUTCHOUC TPU	GUMMI / TPU	GOMA / TPU
10	030.0028	AL	AL	AL	AL	AL
11	029.0022	AISI	STAINLESS STEEL	ACIER INOXYDABLE	ROSTFREIER STAHL	ACERO INOXIDABLE
12	031.0013	PA	PA	PA	PA	PA
13	032.0405	AISI	STAINLESS STEEL	ACIER INOXYDABLE	ROSTFREIER STAHL	ACERO INOXIDABLE
14	032.0403	AISI	STAINLESS STEEL	ACIER INOXYDABLE	ROSTFREIER STAHL	ACERO INOXIDABLE
15	026.0056	AL	AL	AL	AL	AL
16	026.0101	PA	PA	PA	PA	PA

TESTINA PRENSILE

PICK-UP HEAD

TETE DE PREHENSION

GREIFERKOPF

TULIPA

cod. 001.0030 ø 55

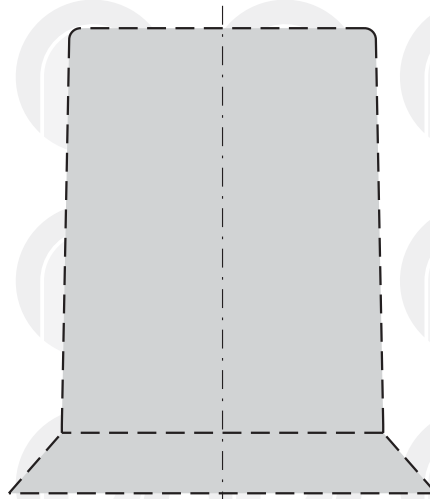
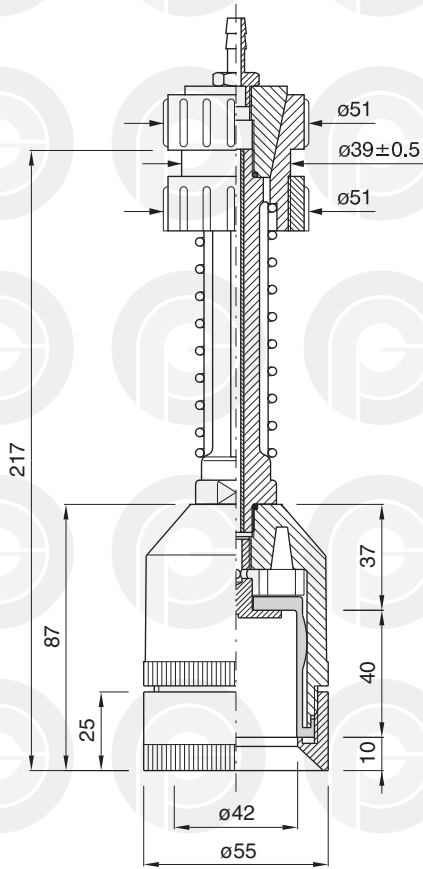

PROFILO INTERNO SCALA 1:1
INTERNAL SECTION SCALE 1:1
PROFIL INTERNE ECHELLE 1:1
INNENPROFIL MASSTAB 1:1
PERFIL INTERIOR ESCALA 1:1

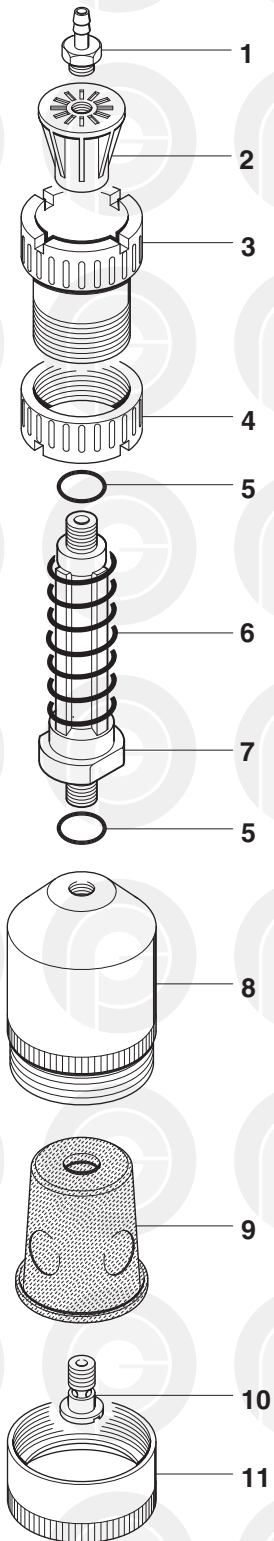

	COD.	MATERIALE	MATERIAL	MATERIEL	WERKSTOFF	MATERIAL
1	024.0001	OTTONE	BRASS	LAITON	MESSING	LATON
2	025.0001	PA	PA	PA	PA	PA
3	026.0001	PA	PA	PA	PA	PA
4	026.0011	PA	PA	PA	PA	PA
5	057.0033	GOMMA	RUBBER	CAOUTCHOUC	GUMMI	GOMA
6	029.0001	AISI	STAINLESS STEEL	ACIER INOXYDABLE	ROSTFREIER STAHL	ACERO INOXIDABLE
7	028.0001	PA	PA	PA	PA	PA
8	027.0024	PA	PA	PA	PA	PA
9	040.0027	GOMMA / TPU	RUBBER / TPU	CAOUTCHOUC TPU	GUMMI / TPU	GOMA / TPU
10	032.0007	OTTONE	BRASS	LAITON	MESSING	LATON
11	026.0053	AL	AL	AL	AL	AL

TESTINA PRENSILE

PICK-UP HEAD

TETE DE PREHENSION

GREIFERKOPF

TULIPA

cod. 001.0101 ø 55

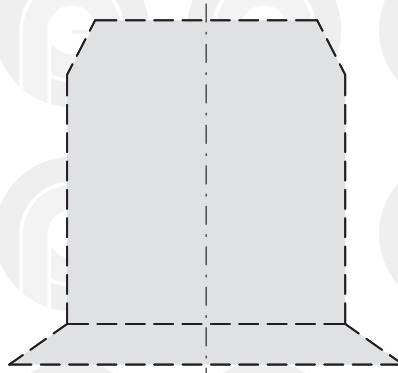
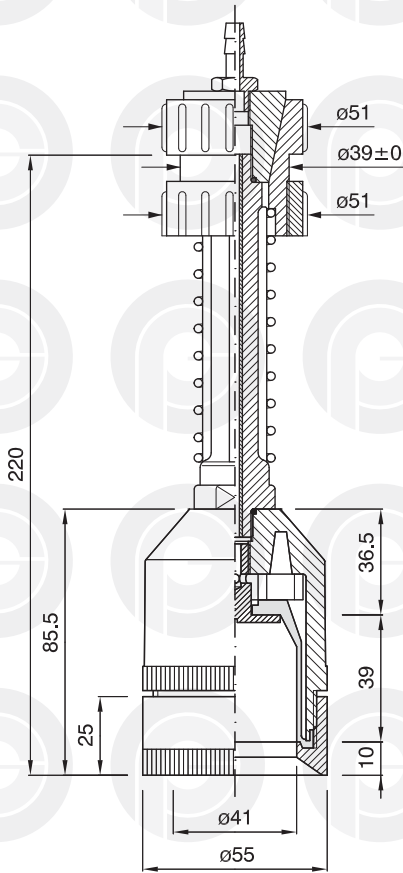

PROFILO INTERNO SCALA 1:1
INTERNAL SECTION SCALE 1:1
PROFIL INTERNE ECHELLE 1:1
INNENPROFIL MASSTAB 1:1
PERFIL INTERIOR ESCALA 1:1

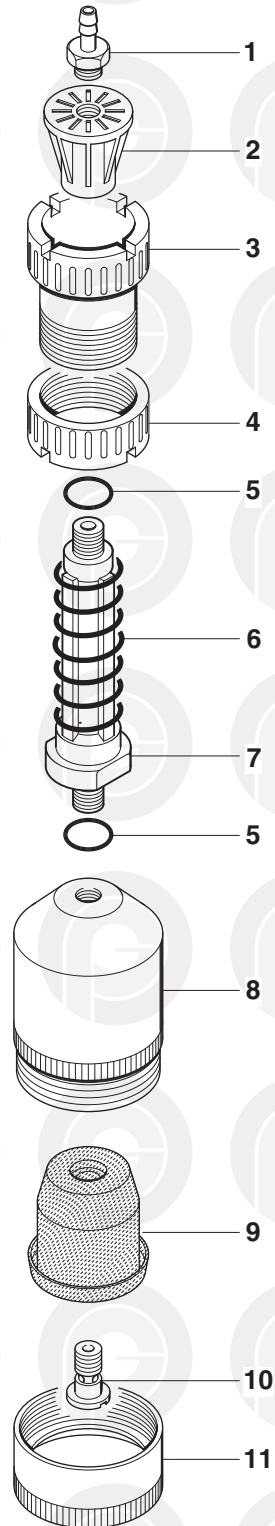

	COD.	MATERIALE	MATERIAL	MATERIEL	WERKSTOFF	MATERIAL
1	024.0001	OTTONE	BRASS	LAITON	MESSING	LATON
2	025.0001	PA	PA	PA	PA	PA
3	026.0001	PA	PA	PA	PA	PA
4	026.0011	PA	PA	PA	PA	PA
5	057.0033	GOMMA	RUBBER	CAOUTCHOUC	GUMMI	GOMA
6	029.0001	AISI	STAINLESS STEEL	ACIER INOXYDABLE	ROSTFREIER STAHL	ACERO INOXIDABLE
7	028.0001	PA	PA	PA	PA	PA
8	027.0080	PA	PA	PA	PA	PA
9	040.0099	GOMMA / TPU	RUBBER / TPU	CAOUTCHOUC TPU	GUMMI / TPU	GOMA / TPU
10	032.0007	OTTONE	BRASS	LAITON	MESSING	LATON
11	026.0053	AL	AL	AL	AL	AL

TESTINA PRENSILE

PICK-UP HEAD

TETE DE PREHENSION

GREIFERKOPF

TULIPA

cod. 001.0029 ø 60

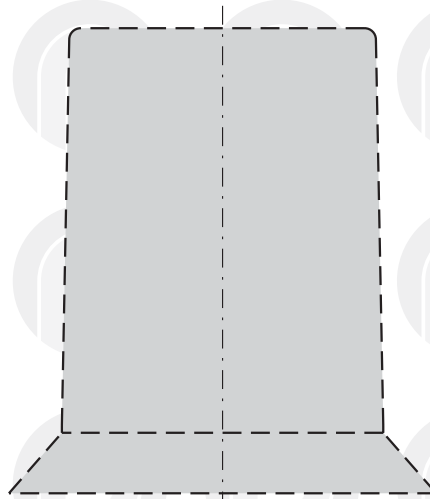
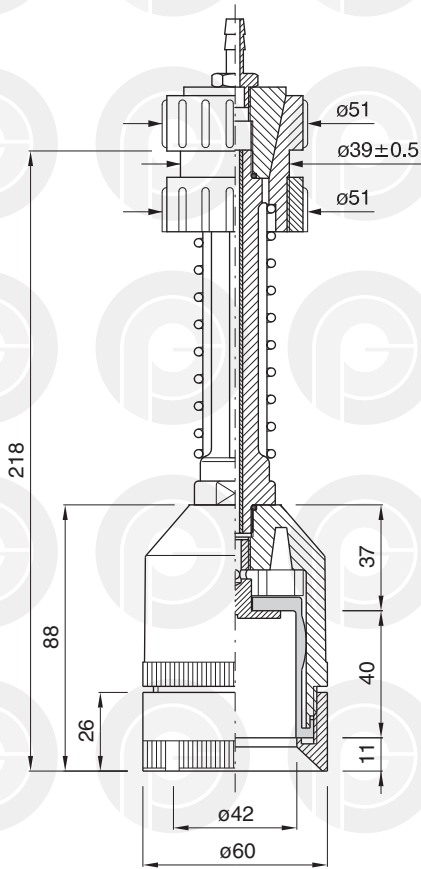

PROFILO INTERNO SCALA 1:1
INTERNAL SECTION SCALE 1:1
PROFIL INTERNE ECHELLE 1:1
INNENPROFIL MASSTAB 1:1
PERFIL INTERIOR ESCALA 1:1

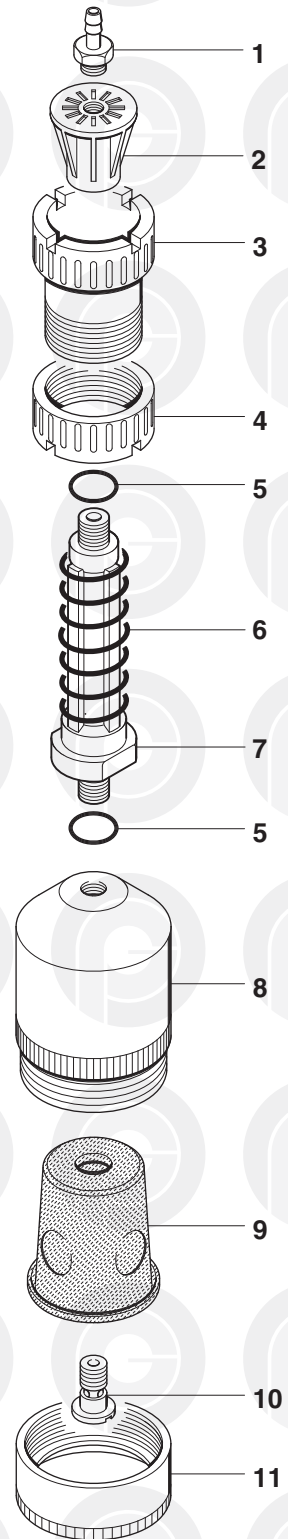

	COD.	MATERIALE	MATERIAL	MATERIEL	WERKSTOFF	MATERIAL
1	024.0001	OTTONE	BRASS	LAITON	MESSING	LATON
2	025.0001	PA	PA	PA	PA	PA
3	026.0001	PA	PA	PA	PA	PA
4	026.0011	PA	PA	PA	PA	PA
5	057.0033	GOMMA	RUBBER	CAOUTCHOUC	GUMMI	GOMA
6	029.0001	AISI	STAINLESS STEEL	ACIER INOXYDABLE	ROSTFREIER STAHL	ACERO INOXIDABLE
7	028.0001	PA	PA	PA	PA	PA
8	027.0023	PA	PA	PA	PA	PA
9	040.0027	GOMMA / TPU	RUBBER / TPU	CAOUTCHOUC TPU	GUMMI / TPU	GOMA / TPU
10	032.0007	OTTONE	BRASS	LAITON	MESSING	LATON
11	026.0052	PA	PA	PA	PA	PA

TESTINA PRENSILE

PICK-UP HEAD

TETE DE PREHENSION

GREIFERKOPF

TULIPA

cod. 001.0050 ø 70

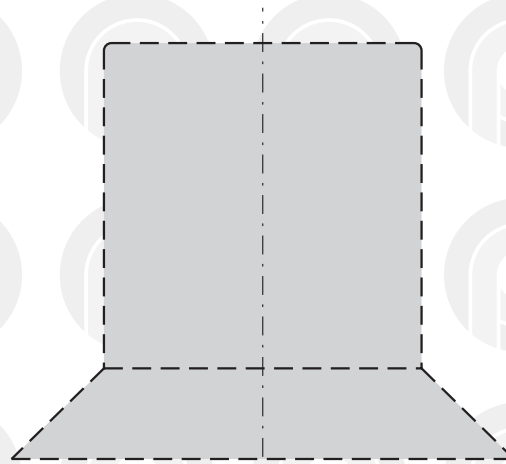
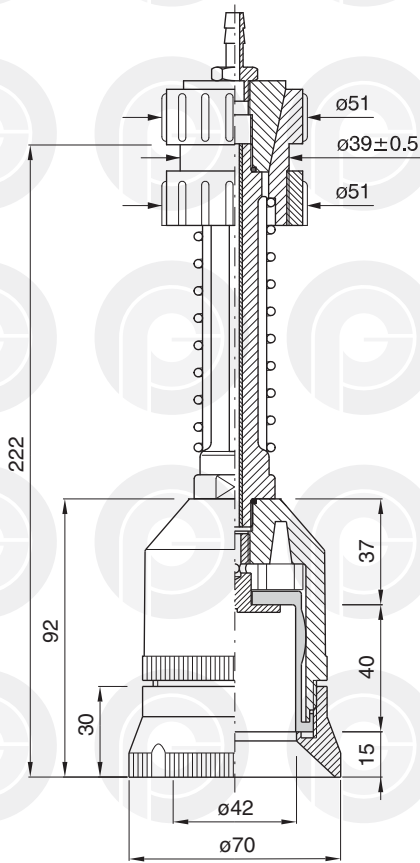

PROFILO INTERNO SCALA 1:1
INTERNAL SECTION SCALE 1:1
PROFIL INTERNE ECHELLE 1:1
INNENPROFIL MASSTAB 1:1
PERFIL INTERIOR ESCALA 1:1

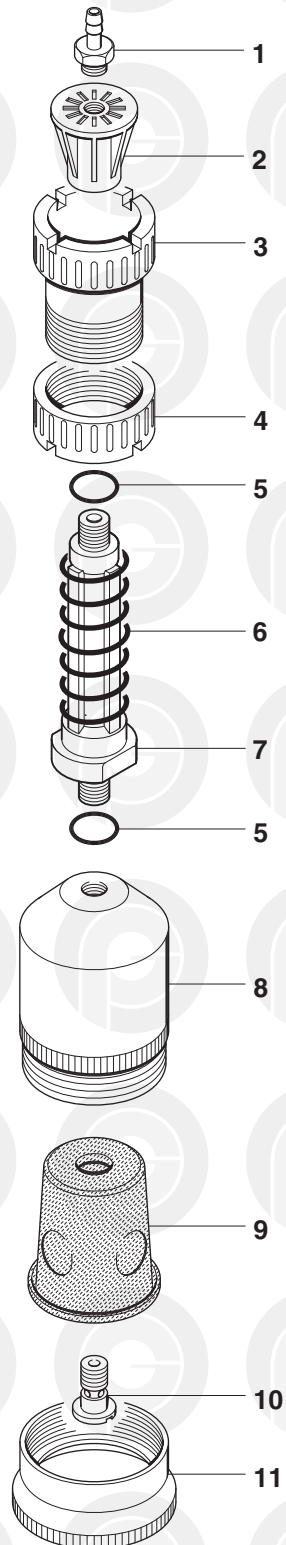

	COD.	MATERIALE	MATERIAL	MATERIEL	WERKSTOFF	MATERIAL
1	024.0001	OTTONE	BRASS	LAITON	MESSING	LATON
2	025.0001	PA	PA	PA	PA	PA
3	026.0001	PA	PA	PA	PA	PA
4	026.0011	PA	PA	PA	PA	PA
5	057.0033	GOMMA	RUBBER	CAOUTCHOUC	GUMMI	GOMA
6	029.0001	AISI	STAINLESS STEEL	ACIER INOXYDABLE	ROSTFREIER STAHL	ACERO INOXIDABLE
7	028.0001	PA	PA	PA	PA	PA
8	027.0023	PA	PA	PA	PA	PA
9	040.0027	GOMMA / TPU	RUBBER / TPU	CAOUTCHOUC TPU	GUMMI / TPU	GOMA / TPU
10	032.0007	OTTONE	BRASS	LAITON	MESSING	LATON
11	026.0083	PA	PA	PA	PA	PA

TESTINA PRENSILE

PICK-UP HEAD

TETE DE PREHENSION

GREIFERKOPF

TULIPA

cod. 001.0037 ø 60

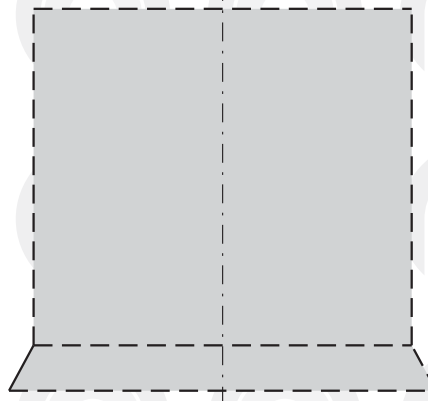
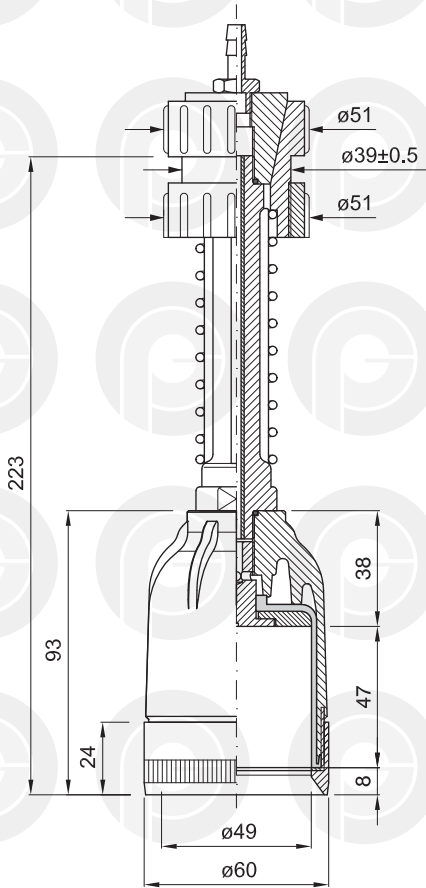

PROFILO INTERNO SCALA 1:1
INTERNAL SECTION SCALE 1:1
PROFIL INTERNE ECHELLE 1:1
INNENPROFIL MASSTAB 1:1
PERFIL INTERIOR ESCALA 1:1

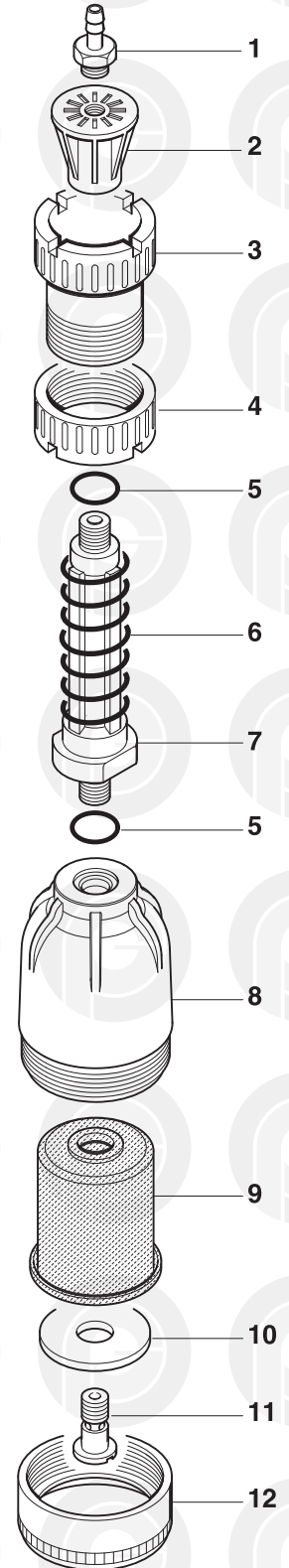

	COD.	MATERIALE	MATERIAL	MATERIEL	WERKSTOFF	MATERIAL
1	024.0001	OTTONE	BRASS	LAITON	MESSING	LATON
2	025.0001	PA	PA	PA	PA	PA
3	026.0001	PA	PA	PA	PA	PA
4	026.0011	PA	PA	PA	PA	PA
5	057.0033	GOMMA	RUBBER	CAOUTCHOUC	GUMMI	GOMA
6	029.0001	AISI	STAINLESS STEEL	ACIER INOXYDABLE	ROSTFREIER STAHL	ACERO INOXIDABLE
7	028.0001	PA	PA	PA	PA	PA
8	027.0030	PA	PA	PA	PA	PA
9	040.0074	GOMMA / TPU	RUBBER / TPU	CAOUTCHOUC TPU	GUMMI / TPU	GOMA / TPU
10	030.0008	PA	PA	PA	PA	PA
11	032.0005	OTTONE	BRASS	LAITON	MESSING	LATON
12	026.0059	AL	AL	AL	AL	AL

TESTINA PRENSILE

PICK-UP HEAD

TETE DE PREHENSION

GREIFERKOPF

TULIPA

cod. 001.0088 ø 70

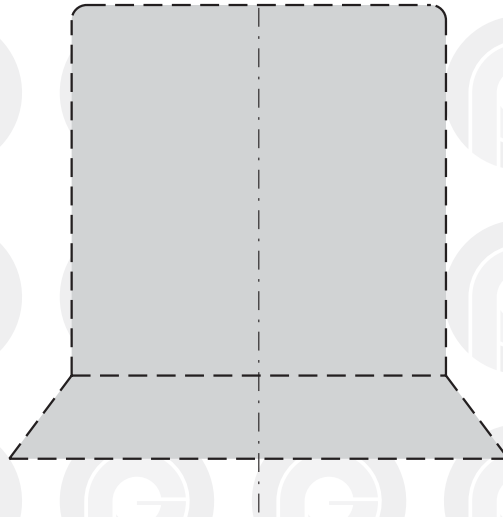
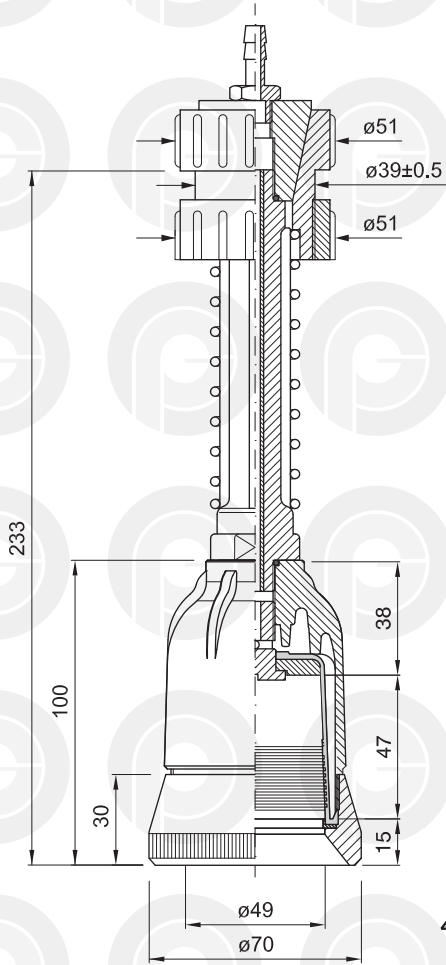

PROFILO INTERNO SCALA 1:1
INTERNAL SECTION SCALE 1:1
PROFIL INTERNE ECHELLE 1:1
INNENPROFIL MASSTAB 1:1
PERFIL INTERIOR ESCALA 1:1

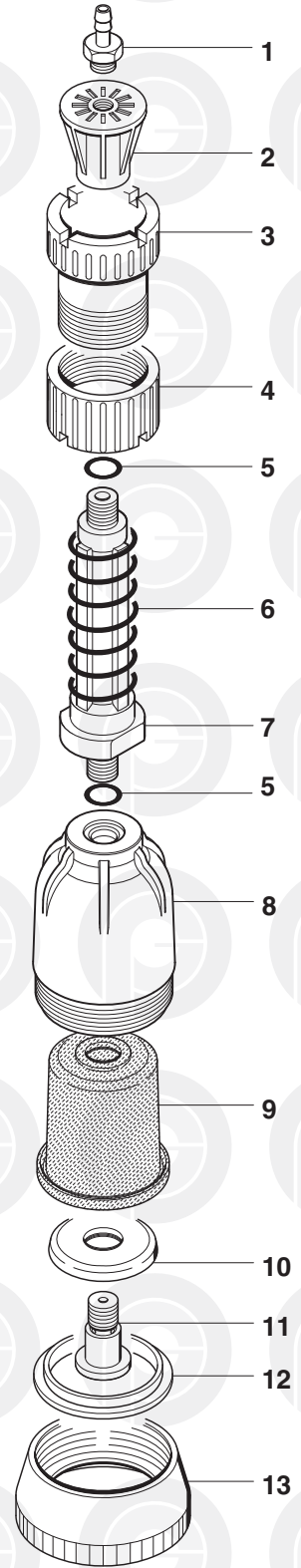

	COD.	MATERIALE	MATERIAL	MATERIEL	WERKSTOFF	MATERIAL
1	024.0001	OTTONE	BRASS	LAITON	MESSING	LATON
2	025.0001	PA	PA	PA	PA	PA
3	026.0001	PA	PA	PA	PA	PA
4	026.0011	PA	PA	PA	PA	PA
5	057.0033	GOMMA	RUBBER	CAOUTCHOUC	GUMMI	GOMA
6	029.0001	AISI	STAINLESS STEEL	ACIER INOXYDABLE	ROSTFREIER STAHL	ACERO INOXIDABLE
7	028.0001	AL	AL	AL	AL	AL
8	027.0030	PA	PA	PA	PA	PA
9	040.0074	GOMMA / TPU	RUBBER / TPU	CAOUTCHOUC TPU	GUMMI / TPU	GOMA / TPU
10	030.0008	PA	PA	PA	PA	PA
11	032.0005	OTTONE	BRASS	LAITON	MESSING	LATON
12	032.0410	AISI	STAINLESS STEEL	ACIER INOXYDABLE	ROSTFREIER STAHL	ACERO INOXIDABLE
13	026.0122	AL	AL	AL	AL	AL

TESTINA PRENSILE

PICK-UP HEAD

TETE DE PREHENSION

GREIFERKOPF

TULIPA

cod. 001.0028 ø 65

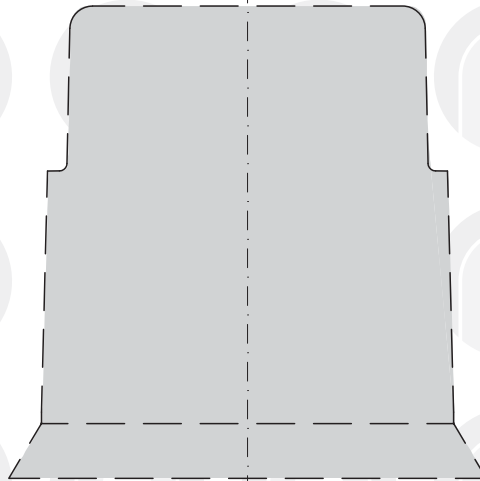
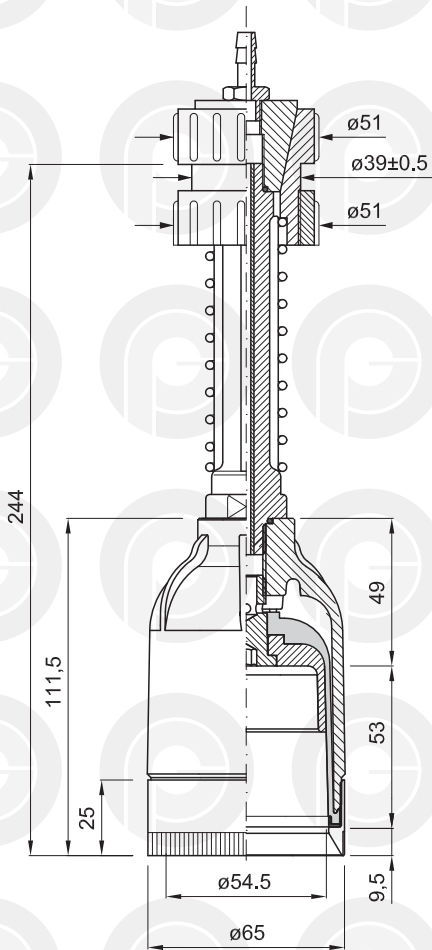

PROFILO INTERNO SCALA 1:1
INTERNAL SECTION SCALE 1:1
PROFIL INTERNE ECHELLE 1:1
INNENPROFIL MASSTAB 1:1
PERFIL INTERIOR ESCALA 1:1

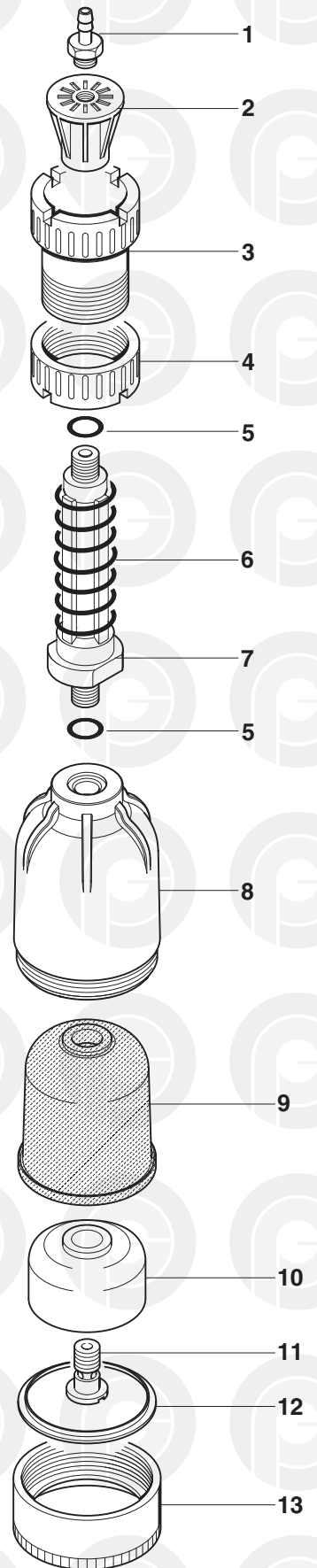

	COD.	MATERIALE	MATERIAL	MATERIEL	WERKSTOFF	MATERIAL
1	024.0001	OTTONE	BRASS	LAITON	MESSING	LATON
2	025.0001	PA	PA	PA	PA	PA
3	026.0001	PA	PA	PA	PA	PA
4	026.0011	PA	PA	PA	PA	PA
5	057.0033	GOMMA	RUBBER	CAOUTCHOUC	GUMMI	GOMA
6	029.0001	AISI	STAINLESS STEEL	ACIER INOXYDABLE	ROSTFREIER STAHL	ACERO INOXIDABLE
7	028.0001	PA	PA	PA	PA	PA
8	027.0022	PA	PA	PA	PA	PA
9	040.0055	GOMMA / TPU	RUBBER / TPU	CAOUTCHOUC TPU	GUMMI / TPU	GOMA / TPU
10	030.0005	PA	PA	PA	PA	PA
11	032.0006	OTTONE	BRASS	LAITON	MESSING	LATON
12	032.0406	AISI	STAINLESS STEEL	ACIER INOXYDABLE	ROSTFREIER STAHL	ACERO INOXIDABLE
13	026.0051	AL	AL	AL	AL	AL

TESTINA PRENSILE

PICK-UP HEAD

TETE DE PREHENSION

GREIFERKOPF

TULIPA

cod. 001.0056 ø 75

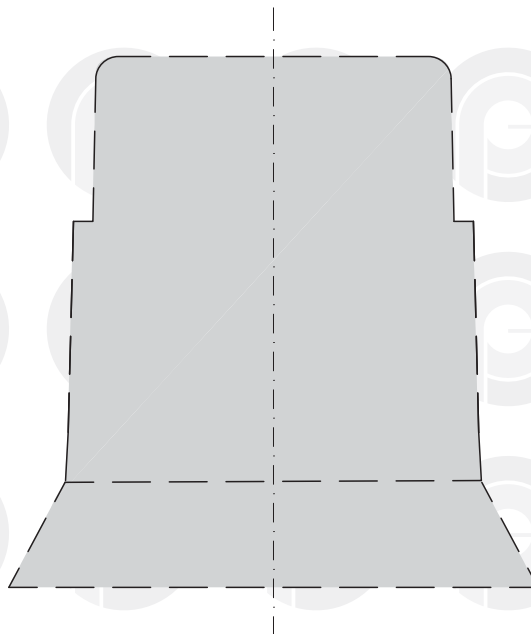
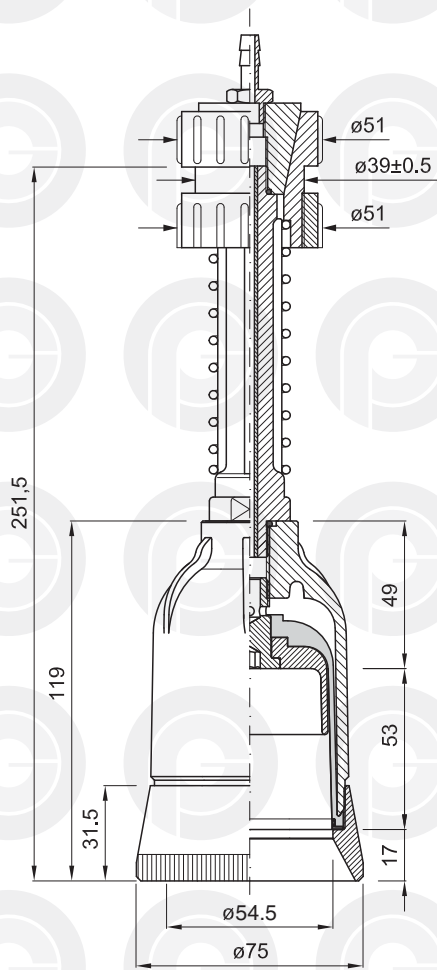

PROFILO INTERNO SCALA 1:1
INTERNAL SECTION SCALE 1:1
PROFIL INTERNE ECHELLE 1:1
INNENPROFIL MASSTAB 1:1
PERFIL INTERIOR ESCALA 1:1

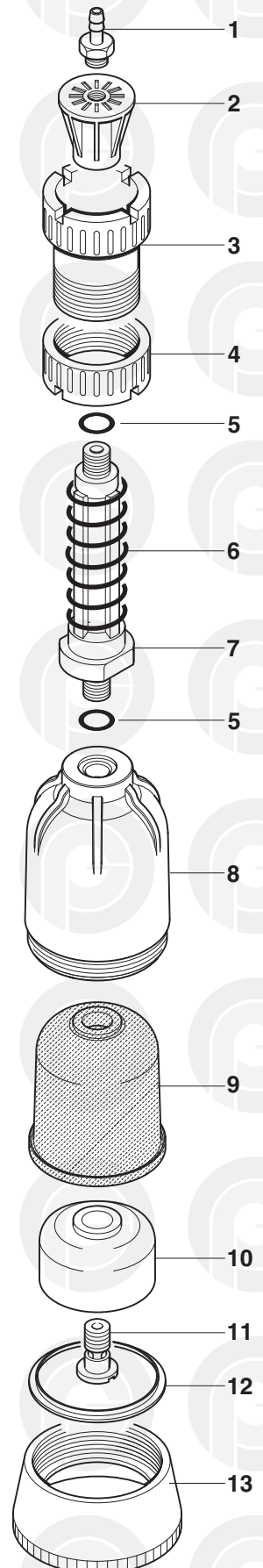

	COD.	MATERIALE	MATERIAL	MATERIEL	WERKSTOFF	MATERIAL
1	024.0001	OTTONE	BRASS	LAITON	MESSING	LATON
2	025.0001	PA	PA	PA	PA	PA
3	026.0001	PA	PA	PA	PA	PA
4	026.0011	PA	PA	PA	PA	PA
5	057.0033	GOMMA	RUBBER	CAOUTCHOUC	GUMMI	GOMA
6	029.0001	AISI	STAINLESS STEEL	ACIER INOXYDABLE	ROSTFREIER STAHL	ACERO INOXIDABLE
7	028.0001	PA	PA	PA	PA	PA
8	027.0022	PA	PA	PA	PA	PA
9	040.0055	GOMMA / TPU	RUBBER / TPU	CAOUTCHOUC TPU	GUMMI / TPU	GOMA / TPU
10	030.0005	PA	PA	PA	PA	PA
11	032.0006	OTTONE	BRASS	LAITON	MESSING	LATON
12	032.0406	AISI	STAINLESS STEEL	ACIER INOXYDABLE	ROSTFREIER STAHL	ACERO INOXIDABLE
13	026.0099	PA	PA	PA	PA	PA

TESTINA PRENSILE

PICK-UP HEAD

TÊTE DE PRÉHENSION

GREIFERKOPF

TULIPA

cod. 001.0062 ø 46

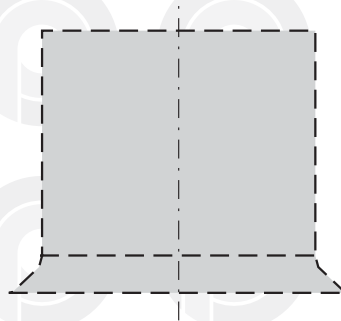
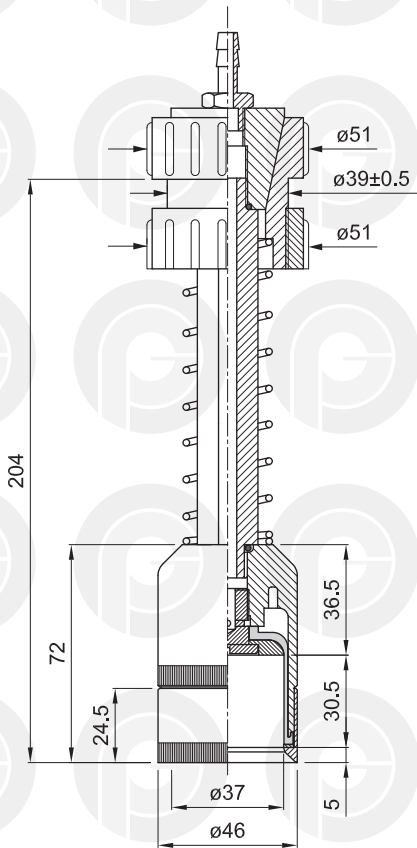

PROFILO INTERNO SCALA 1:1
INTERNAL SECTION SCALE 1:1
INNENPROFIL MASSTAB 1:1

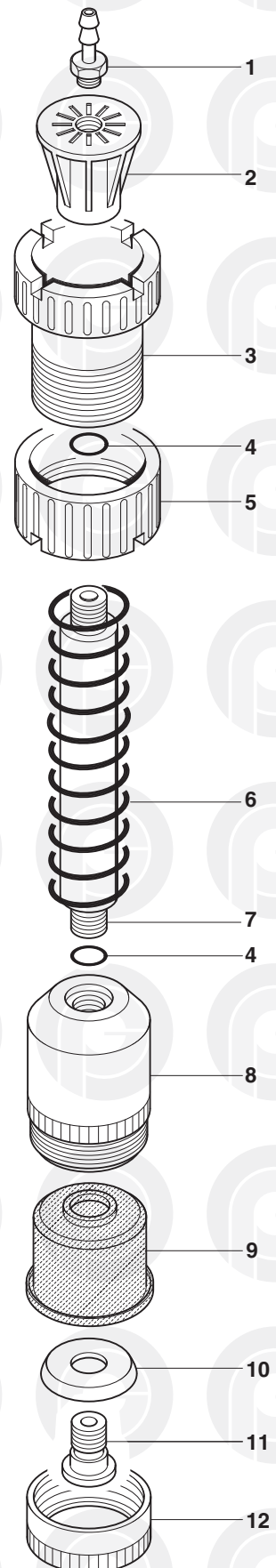

	COD.	MATERIALE	MATERIAL	MATERIEL	WERKSTOFF	MATERIAL
1	024.0001	OTTONE	BRASS	LAITON	MESSING	LATON
2	025.0001	PA	PA	PA	PA	PA
3	026.0001	PA	PA	PA	PA	PA
4	057.0033	GOMMA	RUBBER	CAOUTCHOUC	GUMMI	GOMA
5	026.0011	PA	PA	PA	PA	PA
6	029.0001	AISI	STAINLESS STEEL	ACIER INOXYDABLE	ROSTFREIER STAHL	ACERO INOXIDABLE
7	028.0001	AL	AL	AL	AL	AL
8	027.0066	PVC	PVC	PVC	PVC	PVC
9	040.0129	GOMMA	RUBBER	CAOUTCHOUC	GUMMI	GOMA
10	030.0033	PVC	PVC	PVC	PVC	PVC
11	032.0008	OTTONE	BRASS	LAITON	MESSING	LATON
12	026.0116	AL	AL	AL	AL	AL

TESTINA PRENSILE

PICK-UP HEAD

TETE DE PREHENSION

GREIFERKOPF

TULIPA

cod. 001.0038 ø 50 - cod. 001.0092 ø 55 - cod. 001.0095 ø 65

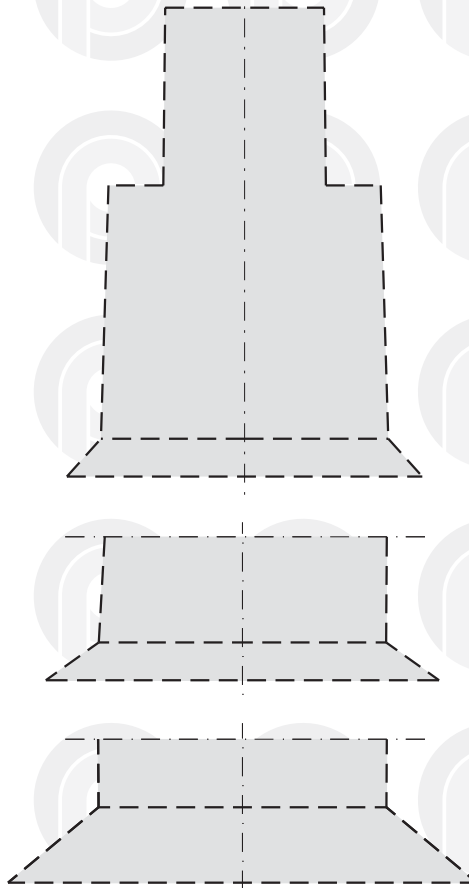
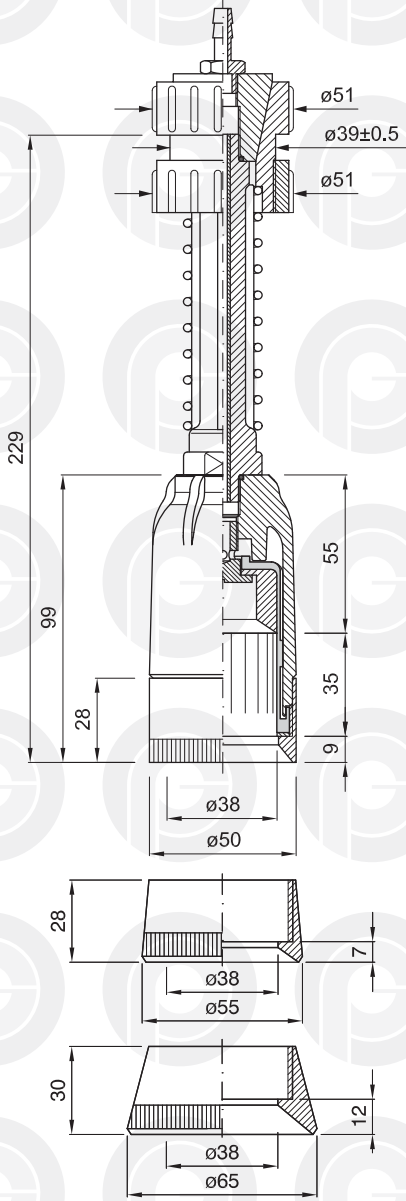

PROFILO INTERNO SCALA 1:1
INTERNAL SECTION SCALE 1:1
PROFIL INTERNE ECHELLE 1:1
INNENPROFIL MASSTAB 1:1
PERFIL INTERIOR ESCALA 1:1

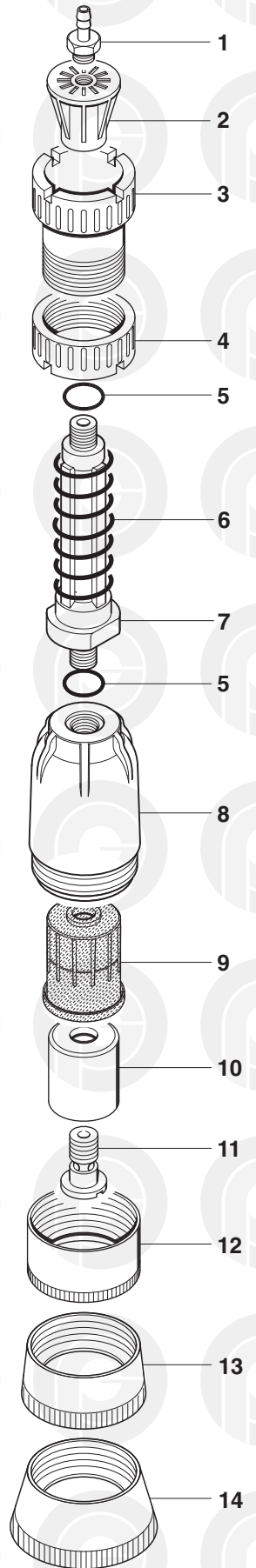

	COD.	MATERIALE	MATERIAL	MATERIEL	WERKSTOFF	MATERIAL
1	024.0001	OTTONE	BRASS	LAITON	MESSING	LATON
2	025.0001	PA	PA	PA	PA	PA
3	026.0001	PA	PA	PA	PA	PA
4	026.0011	PA	PA	PA	PA	PA
5	057.0033	GOMMA	RUBBER	CAOUTCHOUC	GUMMI	GOMA
6	029.0001	AISI	STAINLESS STEEL	ACIER INOXYDABLE	ROSTFREIER STAHL	ACERO INOXIDABLE
7	028.0001	PA	PA	PA	PA	PA
8	027.0031	PA	PA	PA	PA	PA
9	040.0023	GOMMA / TPU	RUBBER / TPU	CAOUTCHOUC TPU	GUMMI / TPU	GOMA / TPU
10	030.0009	PA	PA	PA	PA	PA
11	032.0018	OTTONE	BRASS	LAITON	MESSING	LATON
12	026.0060	AL	AL	AL	AL	AL
13	026.0123	AL	AL	AL	AL	AL
14	026.0124	AL	AL	AL	AL	AL

TESTINA PRENSILE

PICK-UP HEAD

TETE DE PREHENSION

GREIFERKOPF

TULIPA

cod. 001.0069 ø 50

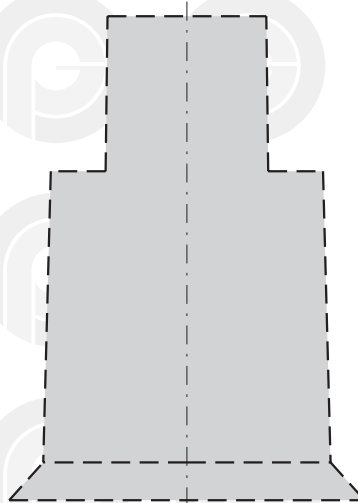
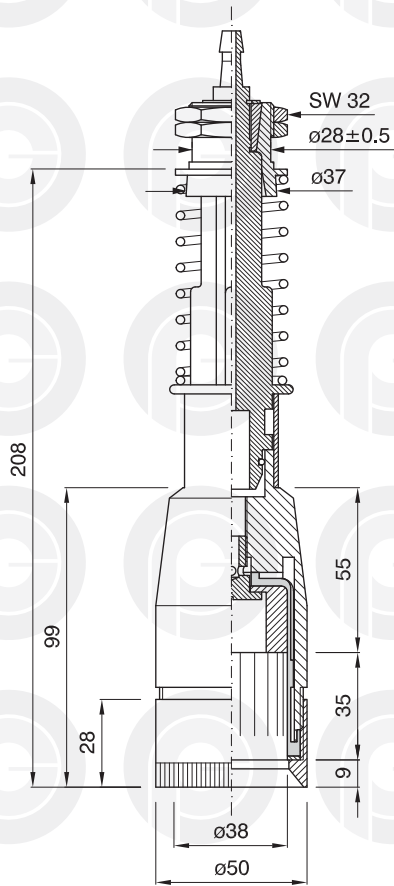

PROFILO INTERNO SCALA 1:1
INTERNAL SECTION SCALE 1:1
PROFIL INTERNE ECHELLE 1:1
INNENPROFIL MASSTAB 1:1
PERFIL INTERIOR ESCALA 1:1

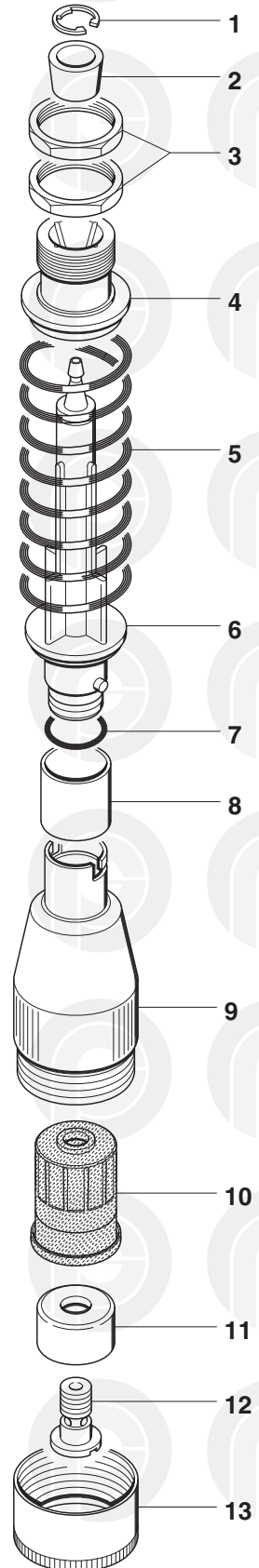

	COD.	MATERIALE	MATERIAL	MATERIEL	WERKSTOFF	MATERIAL
1	032.0014	AISI	STAINLESS STEEL	ACIER INOXYDABLE	ROSTFREIER STAHL	ACERO INOXIDABLE
2	025.0002	PA	PA	PA	PA	PA
3	032.0015	OTTONE	BRASS	LAITON	MESSING	LATON
4	026.0002	PA	PA	PA	PA	PA
5	029.0008	AISI	STAINLESS STEEL	ACIER INOXYDABLE	ROSTFREIER STAHL	ACERO INOXIDABLE
6	028.0010	PA	PA	PA	PA	PA
7	057.0017	GOMMA	RUBBER	CAOUTCHOUC	GUMMI	GOMA
8	026.0063	PP	PP	PP	PP	PP
9	027.0055	PA	PA	PA	PA	PA
10	040.0023	GOMMA / TPU	RUBBER / TPU	CAOUTCHOUC TPU	GUMMI / TPU	GOMA / TPU
11	030.0009	PA	PA	PA	PA	PA
12	032.0018	OTTONE	BRASS	LAITON	MESSING	LATON
13	026.0060	AL	AL	AL	AL	AL

TESTINA PRENSILE

PICK-UP HEAD

TETE DE PREHENSION

GREIFERKOPF

TULIPA

cod. 001.0044 ø 60

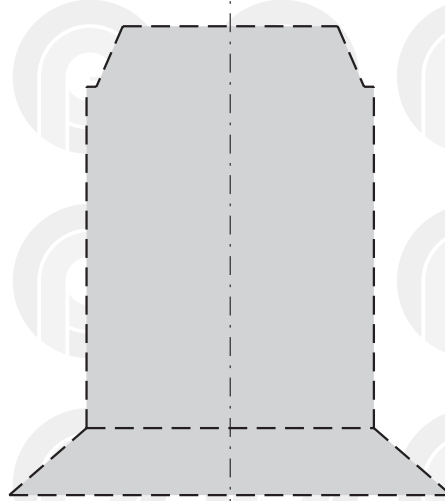
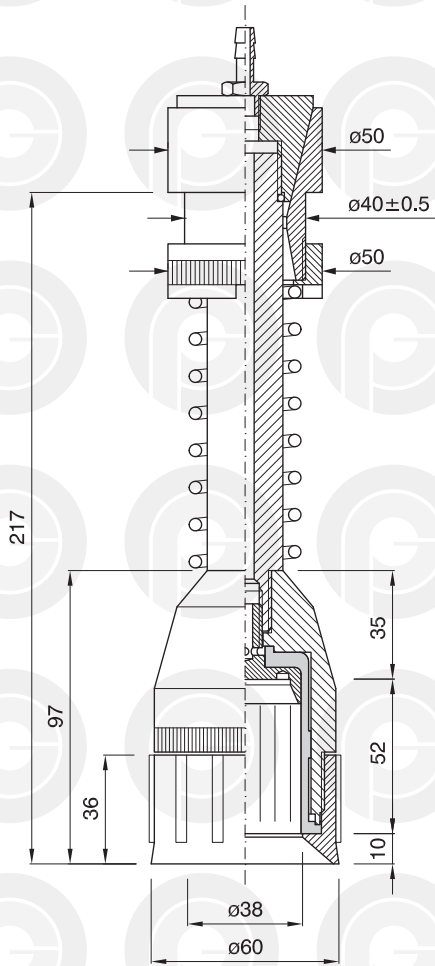

PROFILO INTERNO SCALA 1:1
INTERNAL SECTION SCALE 1:1
PROFIL INTERNE ECHELLE 1:1
INNENPROFIL MASSTAB 1:1
PERFIL INTERIOR ESCALA 1:1

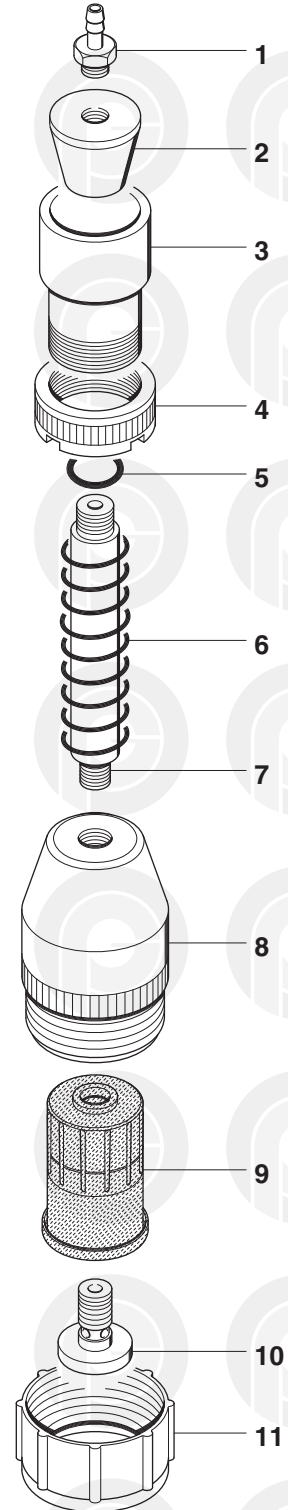

	COD.	MATERIALE	MATERIAL	MATERIEL	WERKSTOFF	MATERIAL
1	024.0001	OTTONE	BRASS	LAITON	MESSING	LATON
2	025.0003	PA	PA	PA	PA	PA
3	026.0003	PA	PA	PA	PA	PA
4	026.0013	PA	PA	PA	PA	PA
5	057.0037	GOMMA	RUBBER	CAOUTCHOUC	GUMMI	GOMA
6	029.0009	AISI	STAINLESS STEEL	ACIER INOXYDABLE	ROSTFREIER STAHL	ACERO INOXIDABLE
7	028.0011	AL	AL	AL	AL	AL
8	027.0036	PA	PA	PA	PA	PA
9	040.0023	GOMMA / TPU	RUBBER / TPU	CAOUTCHOUC TPU	GUMMI / TPU	GOMA / TPU
10	030.0011	AL	AL	AL	AL	AL
11	026.0066	PA	PA	PA	PA	PA

TESTINA PRENSILE

PICK-UP HEAD

TETE DE PREHENSION

GREIFERKOPF

TULIPA

cod. 001.0045 ø 75

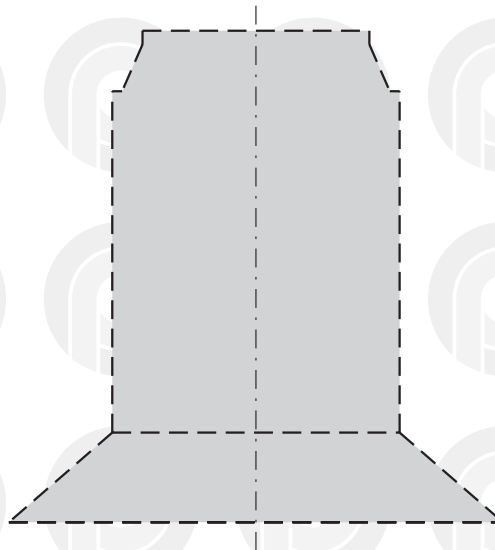
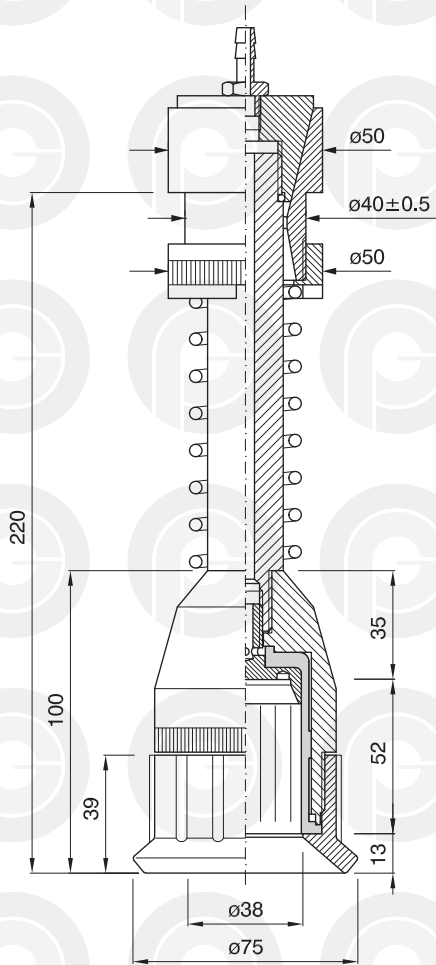

PROFILO INTERNO SCALA 1:1
INTERNAL SECTION SCALE 1:1
PROFIL INTERNE ECHELLE 1:1
INNENPROFIL MASSTAB 1:1
PERFIL INTERIOR ESCALA 1:1

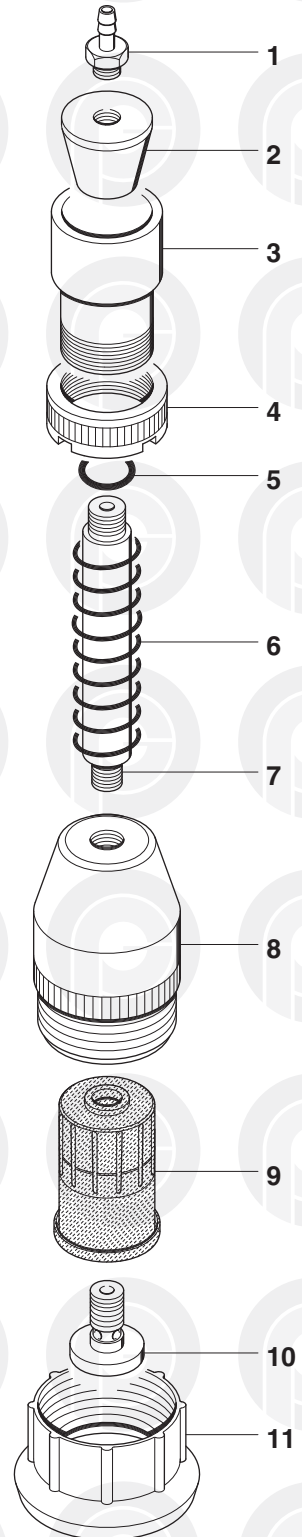

	COD.	MATERIALE	MATERIAL	MATERIEL	WERKSTOFF	MATERIAL
1	024.0001	OTTONE	BRASS	LAITON	MESSING	LATON
2	025.0003	PA	PA	PA	PA	PA
3	026.0003	PA	PA	PA	PA	PA
4	026.0013	PA	PA	PA	PA	PA
5	057.0037	GOMMA	RUBBER	CAOUTCHOUC	GUMMI	GOMA
6	029.0009	AISI	STAINLESS STEEL	ACIER INOXYDABLE	ROSTFREIER STAHL	ACERO INOXIDABLE
7	028.0011	AL	AL	AL	AL	AL
8	027.0036	PA	PA	PA	PA	PA
9	040.0023	GOMMA / TPU	RUBBER / TPU	CAOUTCHOUC TPU	GUMMI / TPU	GOMA / TPU
10	030.0011	AL	AL	AL	AL	AL
11	026.0067	PA	PA	PA	PA	PA

TESTINA PRENSILE

PICK-UP HEAD

TETE DE PREHENSION

GREIFERKOPF

TULIPA

cod. 001.0068 ø 50

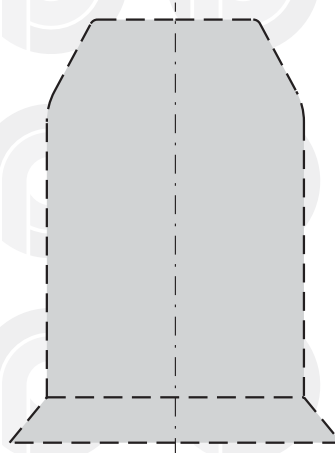
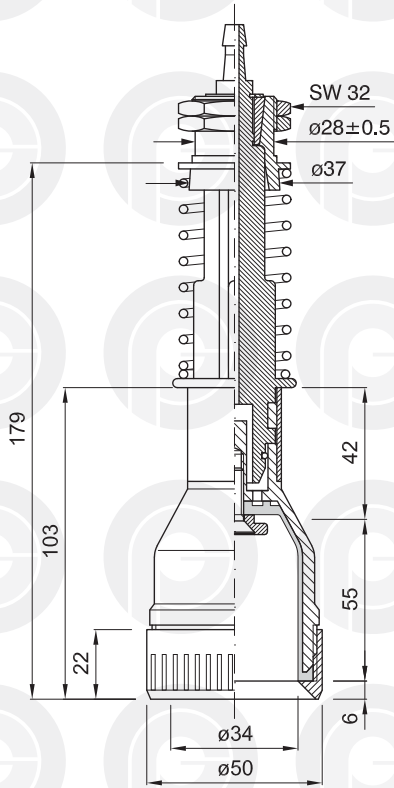

PROFILO INTERNO SCALA 1:1
INTERNAL SECTION SCALE 1:1
PROFIL INTERNE ECHELLE 1:1
INNENPROFIL MASSTAB 1:1
PERFIL INTERIOR ESCALA 1:1

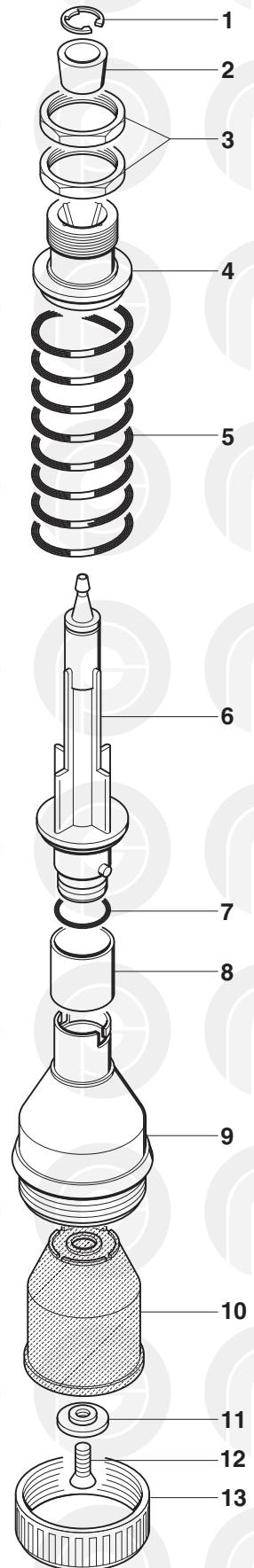

	COD.	MATERIALE	MATERIAL	MATERIEL	WERKSTOFF	MATERIAL
1	032.0014	AISI	STAINLESS STEEL	ACIER INOXYDABLE	ROSTFREIER STAHL	ACERO INOXIDABLE
2	025.0002	PA	PA	PA	PA	PA
3	032.0015	OTTONE	BRASS	LAITON	MESSING	LATON
4	026.0002	PA	PA	PA	PA	PA
5	029.0008	AISI	STAINLESS STEEL	ACIER INOXYDABLE	ROSTFREIER STAHL	ACERO INOXIDABLE
6	028.0010	PA	PA	PA	PA	PA
7	057.0017	GOMMA	RUBBER	CAOUTCHOUC	GUMMI	GOMA
8	026.0063	PP	PP	PP	PP	PP
9	027.0054	PA	PA	PA	PA	PA
10	040.0121	GOMMA / TPU	RUBBER / TPU	CAOUTCHOUC TPU	GUMMI / TPU	GOMA / TPU
11	030.0043	PA	PA	PA	PA	PA
12	032.0012	AISI	STAINLESS STEEL	ACIER INOXYDABLE	ROSTFREIER STAHL	ACERO INOXIDABLE
13	026.0106	PA	PA	PA	PA	PA

TESTINA PRENSILE

PICK-UP HEAD

TETE DE PREHENSION

GREIFERKOPF

TULIPA

cod. 001.0042 ø 58

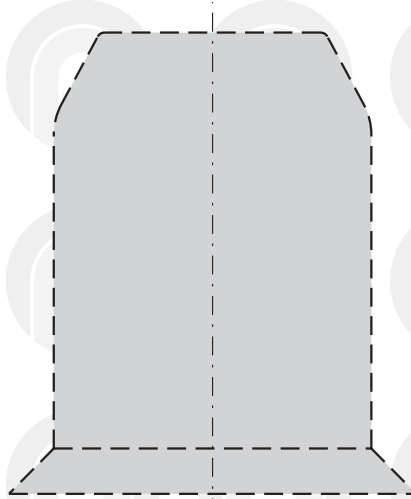
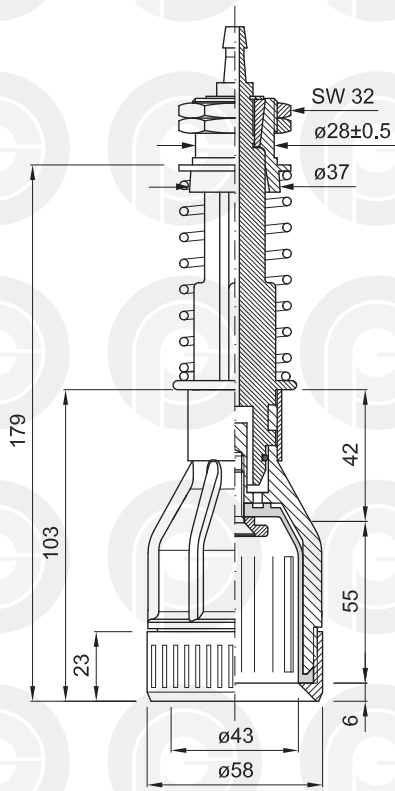

PROFILO INTERNO SCALA 1:1
INTERNAL SECTION SCALE 1:1
PROFIL INTERNE ECHELLE 1:1
INNENPROFIL MASSTAB 1:1
PERFIL INTERIOR ESCALA 1:1

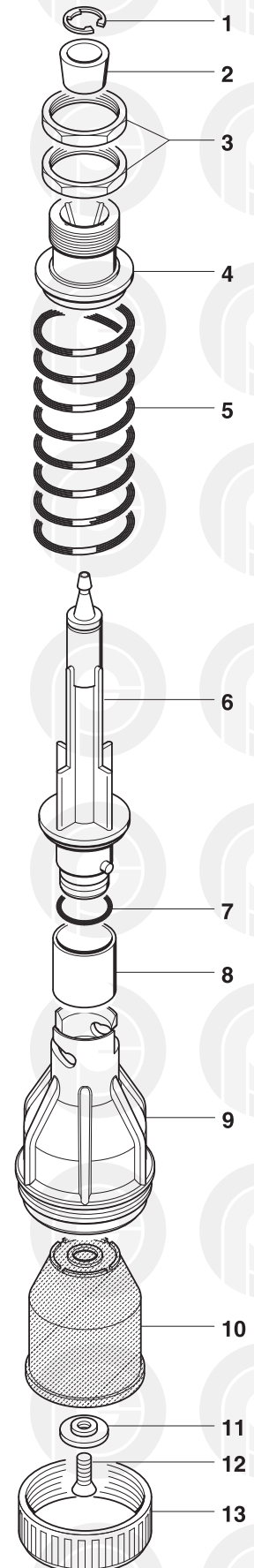

	COD.	MATERIALE	MATERIAL	MATERIEL	WERKSTOFF	MATERIAL
1	032.0014	AISI	STAINLESS STEEL	ACIER INOXYDABLE	ROSTFREIER STAHL	ACERO INOXIDABLE
2	025.0002	PA	PA	PA	PA	PA
3	032.0015	OTTONE	BRASS	LAITON	MESSING	LATON
4	026.0002	PA	PA	PA	PA	PA
5	029.0008	AISI	STAINLESS STEEL	ACIER INOXYDABLE	ROSTFREIER STAHL	ACERO INOXIDABLE
6	028.0010	PA	PA	PA	PA	PA
7	057.0017	GOMMA	RUBBER	CAOUTCHOUC	GUMMI	GOMA
8	026.0063	PP	PP	PP	PP	PP
9	027.0035	PA	PA	PA	PA	PA
10	040.0053	GOMMA / TPU	RUBBER / TPU	CAOUTCHOUC TPU	GUMMI / TPU	GOMA / TPU
11	030.0043	PA	PA	PA	PA	PA
12	032.0012	AISI	STAINLESS STEEL	ACIER INOXYDABLE	ROSTFREIER STAHL	ACERO INOXIDABLE
13	026.0064	PA	PA	PA	PA	PA

TESTINA PRENSILE

PICK-UP HEAD

TETE DE PREHENSION

GREIFERKOPF

TULIPA

cod. 001.00421 ø 58

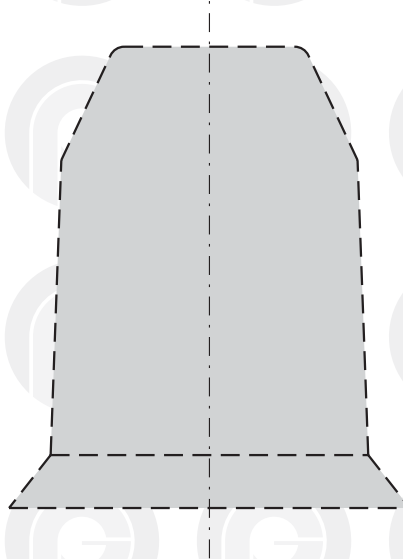
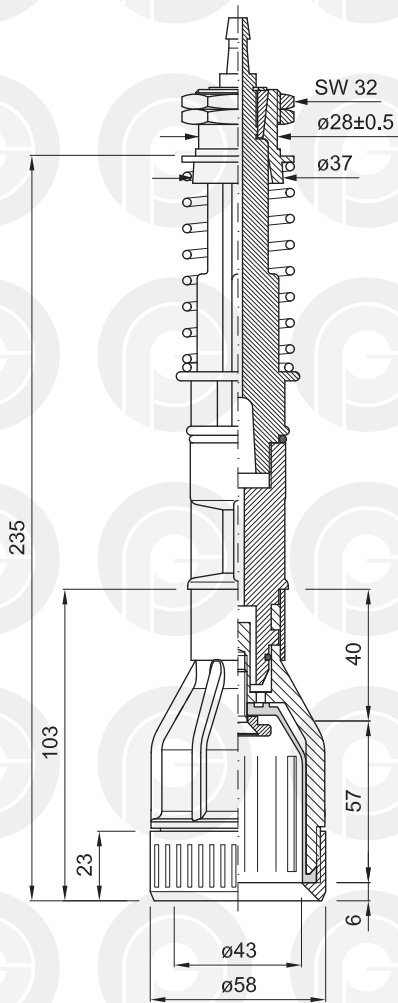

PROFILO INTERNO SCALA 1:1
INTERNAL SECTION SCALE 1:1
PROFIL INTERNE ECHELLE 1:1
INNENPROFIL MASSTAB 1:1
PERFIL INTERIOR ESCALA 1:1

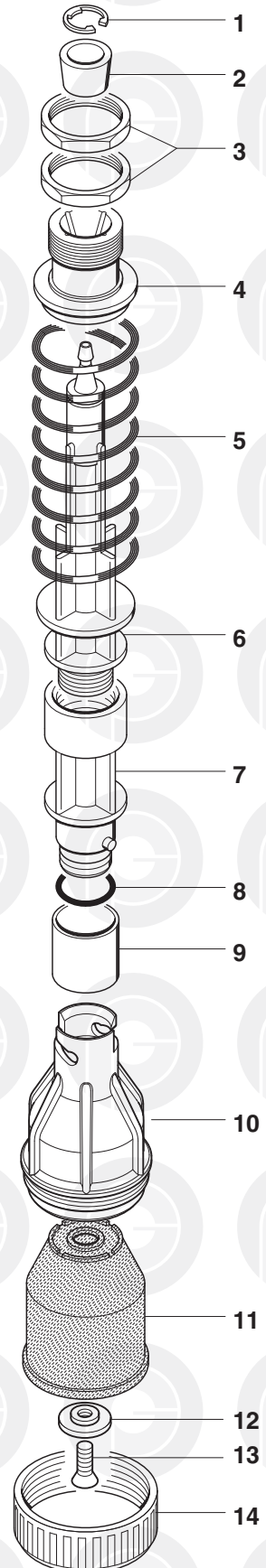

	COD.	MATERIALE	MATERIAL	MATERIEL	WERKSTOFF	MATERIAL
1	032.0014	AISI	STAINLESS STEEL	ACIER INOXYDABLE	ROSTFREIER STAHL	ACERO INOXIDABLE
2	025.0002	PA	PA	PA	PA	PA
3	032.0015	AISI	STAINLESS STEEL	ACIER INOXYDABLE	ROSTFREIER STAHL	ACERO INOXIDABLE
4	026.0002	PA	PA	PA	PA	PA
5	029.0008	AISI	STAINLESS STEEL	ACIER INOXYDABLE	ROSTFREIER STAHL	ACERO INOXIDABLE
6	028.0037	PA	PA	PA	PA	PA
7	028.0035	PA	PA	PA	PA	PA
8	057.0017	GOMMA	RUBBER	CAOUTCHOUC	GUMMI	GOMA
9	026.00631	PP	PP	PP	PP	PP
10	027.0035	PA	PA	PA	PA	PA
11	040.0053	GOMMA / TPU	RUBBER / TPU	CAOUTCHOUC TPU	GUMMI / TPU	GOMA / TPU
12	030.0043	PA	PA	PA	PA	PA
13	032.0012	AISI	STAINLESS STEEL	ACIER INOXYDABLE	ROSTFREIER STAHL	ACERO INOXIDABLE
14	026.0064	PA	PA	PA	PA	PA

TESTINA PRENSILE

PICK-UP HEAD

TETE DE PREHENSION

GREIFERKOPF

TULIPA

cod. 001.00422 ø 58

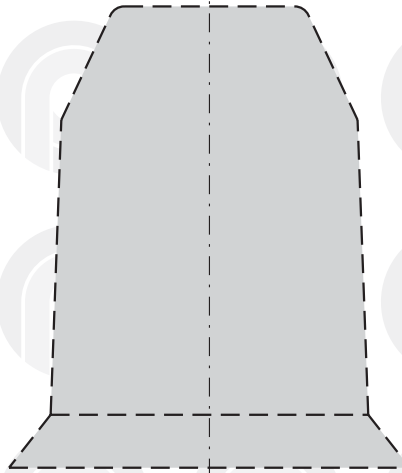
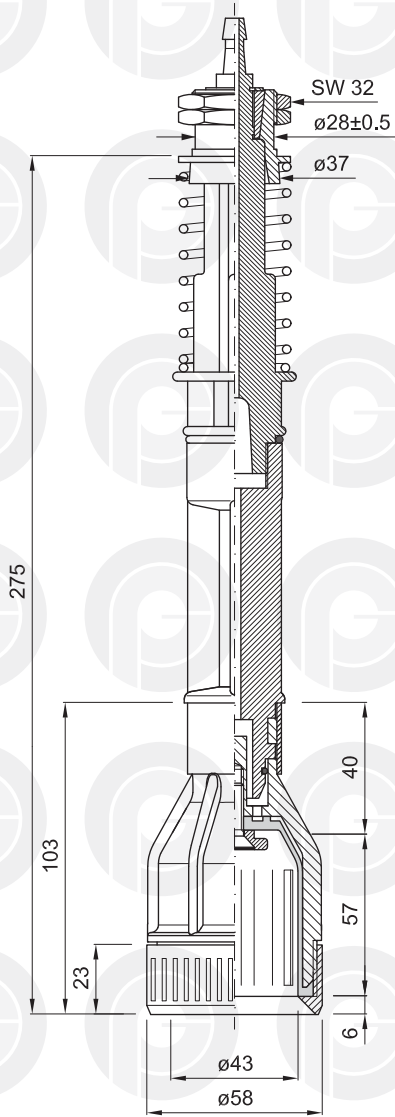

PROFILO INTERNO SCALA 1:1
INTERNAL SECTION SCALE 1:1
PROFIL INTERNE ECHELLE 1:1
INNENPROFIL MASSTAB 1:1
PERFIL INTERIOR ESCALA 1:1

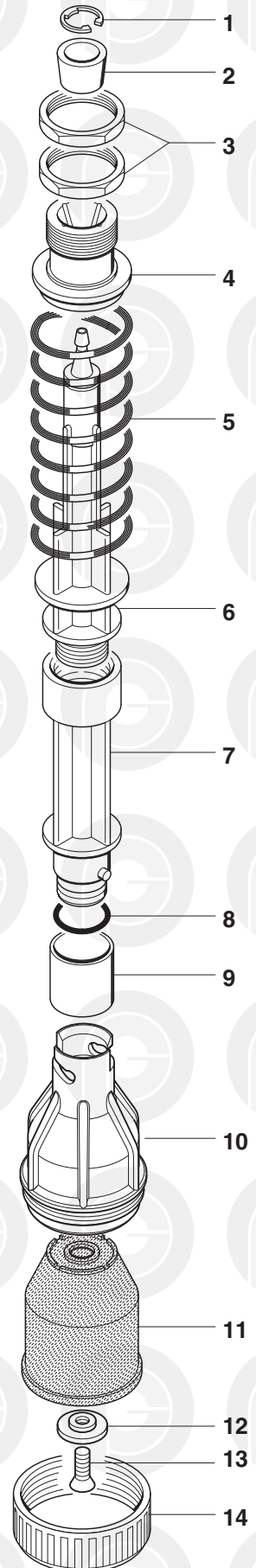

	COD.	MATERIALE	MATERIAL	MATERIEL	WERKSTOFF	MATERIAL
1	032.0014	AISI	STAINLESS STEEL	ACIER INOXYDABLE	ROSTFREIER STAHL	ACERO INOXIDABLE
2	025.0002	PA	PA	PA	PA	PA
3	032.0015	AISI	STAINLESS STEEL	ACIER INOXYDABLE	ROSTFREIER STAHL	ACERO INOXIDABLE
4	026.0002	PA	PA	PA	PA	PA
5	029.0008	AISI	STAINLESS STEEL	ACIER INOXYDABLE	ROSTFREIER STAHL	ACERO INOXIDABLE
6	028.0037	PA	PA	PA	PA	PA
7	028.0036	PA	PA	PA	PA	PA
8	057.0017	GOMMA	RUBBER	CAOUTCHOUC	GUMMI	GOMA
9	026.00631	PP	PP	PP	PP	PP
10	027.0035	PA	PA	PA	PA	PA
11	040.0053	GOMMA / TPU	RUBBER / TPU	CAOUTCHOUC TPU	GUMMI / TPU	GOMA / TPU
12	030.0043	PA	PA	PA	PA	PA
13	032.0012	AISI	STAINLESS STEEL	ACIER INOXYDABLE	ROSTFREIER STAHL	ACERO INOXIDABLE
14	026.0064	PA	PA	PA	PA	PA

TESTINA PRENSILE

PICK-UP HEAD

TETE DE PREHENSION

GREIFERKOPF

TULIPA

cod. 001.0043 ø 68

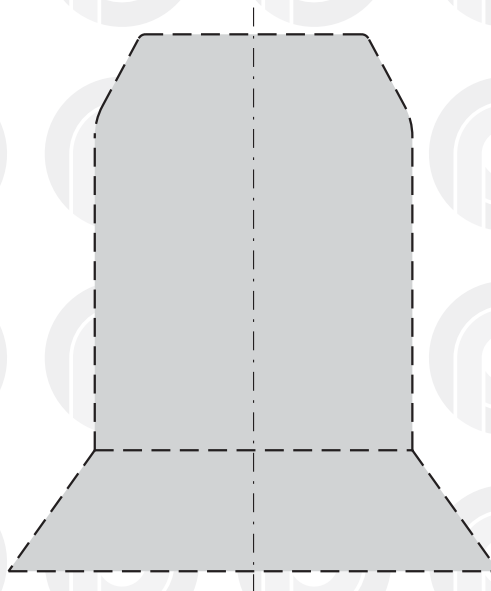
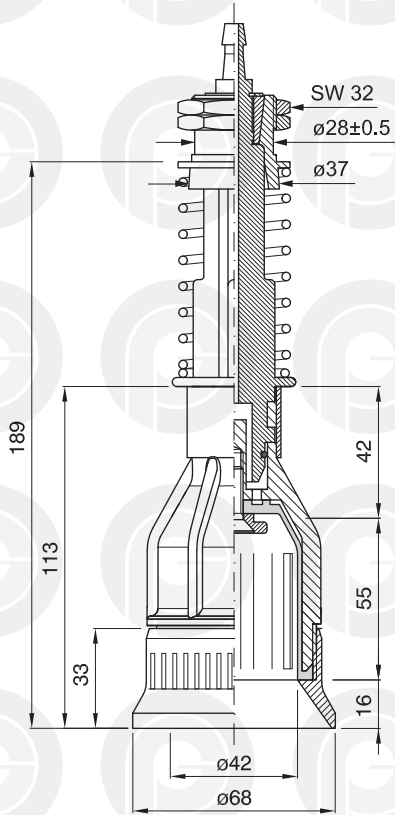

PROFILO INTERNO SCALA 1:1
INTERNAL SECTION SCALE 1:1
PROFIL INTERNE ECHELLE 1:1
INNENPROFIL MASSTAB 1:1
PERFIL INTERIOR ESCALA 1:1

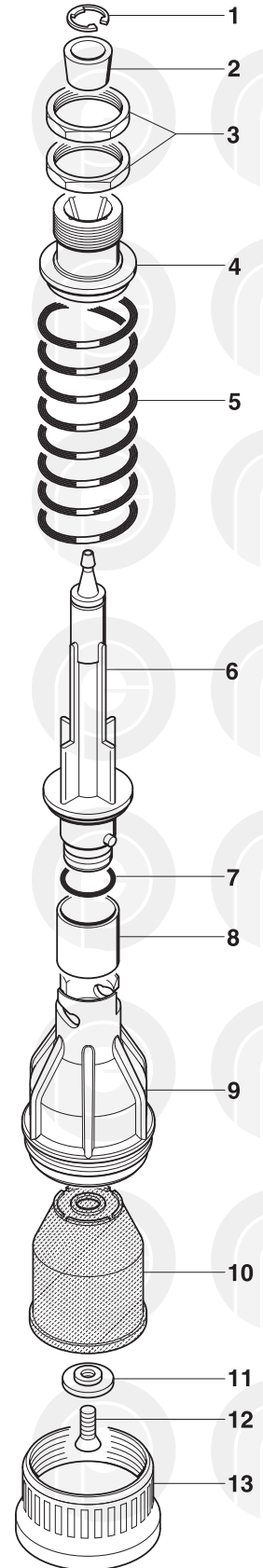

	COD.	MATERIALE	MATERIAL	MATERIEL	WERKSTOFF	MATERIAL
1	032.0014	AISI	STAINLESS STEEL	ACIER INOXYDABLE	ROSTFREIER STAHL	ACERO INOXIDABLE
2	025.0002	PA	PA	PA	PA	PA
3	032.0015	OTTONE	BRASS	LAITON	MESSING	LATON
4	026.0002	PA	PA	PA	PA	PA
5	029.0008	AISI	STAINLESS STEEL	ACIER INOXYDABLE	ROSTFREIER STAHL	ACERO INOXIDABLE
6	028.0010	PA	PA	PA	PA	PA
7	057.0017	GOMMA	RUBBER	CAOUTCHOUC	GUMMI	GOMA
8	026.0063	PP	PP	PP	PP	PP
9	027.0035	PA	PA	PA	PA	PA
10	040.0053	GOMMA / TPU	RUBBER / TPU	CAOUTCHOUC TPU	GUMMI / TPU	GOMA / TPU
11	030.0043	PA	PA	PA	PA	PA
12	032.0012	AISI	STAINLESS STEEL	ACIER INOXYDABLE	ROSTFREIER STAHL	ACERO INOXIDABLE
13	026.0065	PA	PA	PA	PA	PA

TESTINA PRENSILE

PICK-UP HEAD

TETE DE PREHENSION

GREIFERKOPF

TULIPA

cod. 001.00431 ø 68

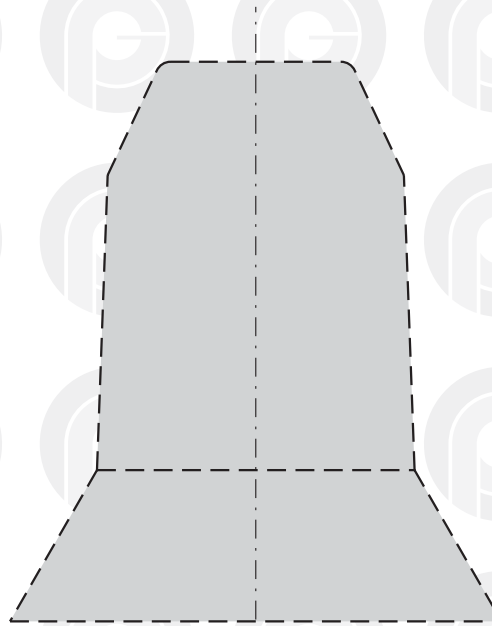
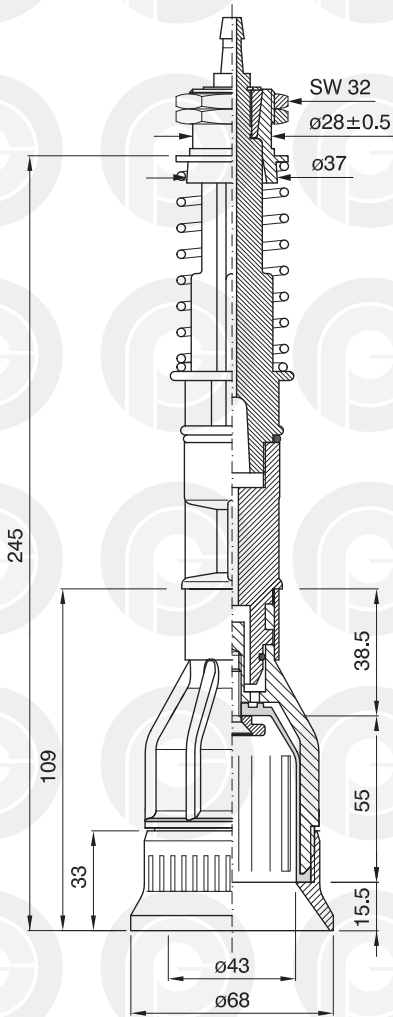

PROFILO INTERNO SCALA 1:1
 INTERNAL SECTION SCALE 1:1
 PROFIL INTERNE ECHELLE 1:1
 INNENPROFIL MASSTAB 1:1
 PERFIL INTERIOR ESCALA 1:1

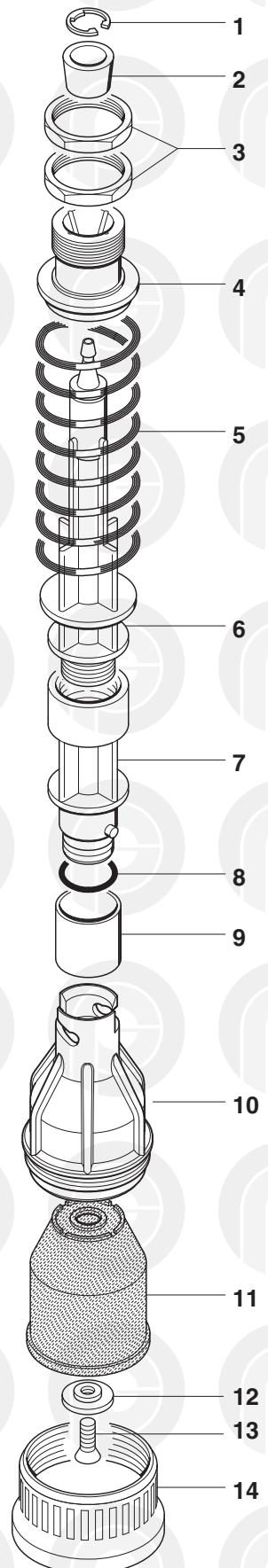

	COD.	MATERIALE	MATERIAL	MATERIEL	WERKSTOFF	MATERIAL
1	032.0014	AISI	STAINLESS STEEL	ACIER INOXYDABLE	ROSTFREIER STAHL	ACERO INOXIDABLE
2	025.0002	PA	PA	PA	PA	PA
3	032.0015	AISI	STAINLESS STEEL	ACIER INOXYDABLE	ROSTFREIER STAHL	ACERO INOXIDABLE
4	026.0002	PA	PA	PA	PA	PA
5	029.0008	AISI	STAINLESS STEEL	ACIER INOXYDABLE	ROSTFREIER STAHL	ACERO INOXIDABLE
6	028.0037	PA	PA	PA	PA	PA
7	028.0035	PA	PA	PA	PA	PA
8	057.0017	GOMMA	RUBBER	CAOUTCHOUC	GUMMI	GOMA
9	026.00631	PP	PP	PP	PP	PP
10	027.0035	PA	PA	PA	PA	PA
11	040.0053	GOMMA / TPU	RUBBER / TPU	CAOUTCHOUC TPU	GUMMI / TPU	GOMA / TPU
12	030.0043	PA	PA	PA	PA	PA
13	032.0012	AISI	STAINLESS STEEL	ACIER INOXYDABLE	ROSTFREIER STAHL	ACERO INOXIDABLE
14	026.0065	PA	PA	PA	PA	PA

TESTINA PRENSILE

PICK-UP HEAD

TETE DE PREHENSION

GREIFERKOPF

TULIPA

cod. 001.00432 ø 68

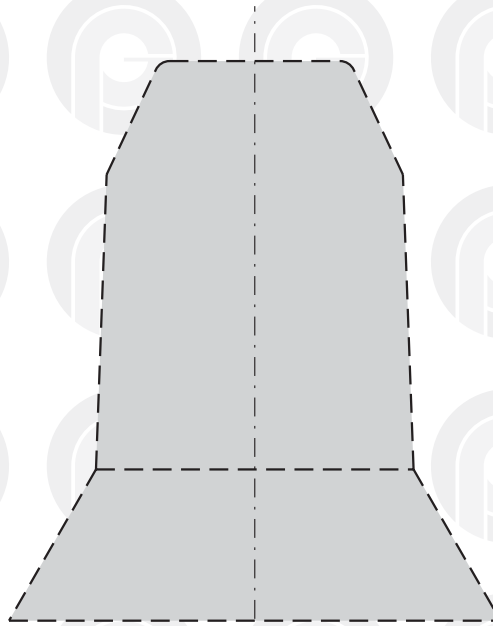
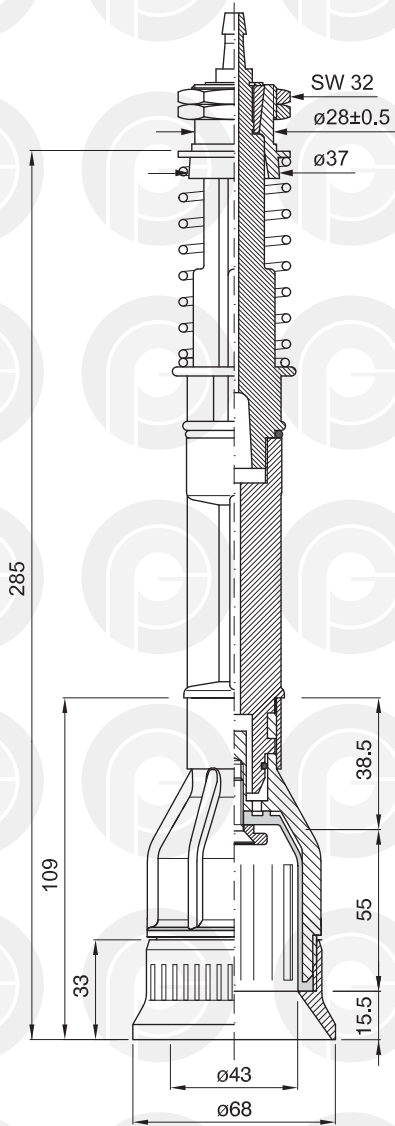

PROFILO INTERNO SCALA 1:1
INTERNAL SECTION SCALE 1:1
PROFIL INTERNE ECHELLE 1:1
INNENPROFIL MASSTAB 1:1
PERFIL INTERIOR ESCALA 1:1

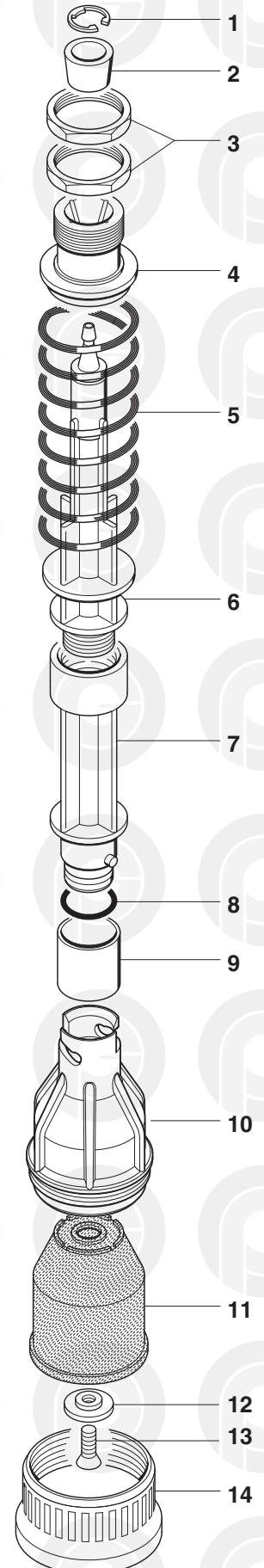

	COD.	MATERIALE	MATERIAL	MATERIEL	WERKSTOFF	MATERIAL
1	032.0014	AISI	STAINLESS STEEL	ACIER INOXYDABLE	ROSTFREIER STAHL	ACERO INOXIDABLE
2	025.0002	PA	PA	PA	PA	PA
3	032.0015	AISI	STAINLESS STEEL	ACIER INOXYDABLE	ROSTFREIER STAHL	ACERO INOXIDABLE
4	026.0002	PA	PA	PA	PA	PA
5	029.0008	AISI	STAINLESS STEEL	ACIER INOXYDABLE	ROSTFREIER STAHL	ACERO INOXIDABLE
6	028.0037	PA	PA	PA	PA	PA
7	028.0036	PA	PA	PA	PA	PA
8	057.0017	GOMMA	RUBBER	CAOUTCHOUC	GUMMI	GOMA
9	026.00631	PP	PP	PP	PP	PP
10	027.0035	PA	PA	PA	PA	PA
11	040.0053	GOMMA / TPU	RUBBER / TPU	CAOUTCHOUC TPU	GUMMI / TPU	GOMA / TPU
12	030.0043	PA	PA	PA	PA	PA
13	032.0012	AISI	STAINLESS STEEL	ACIER INOXYDABLE	ROSTFREIER STAHL	ACERO INOXIDABLE
14	026.0065	PA	PA	PA	PA	PA

TESTINA PRENSILE

PICK-UP HEAD

TETE DE PREHENSION

GREIFERKOPF

TULIPA

cod. 001.0108 ø 58

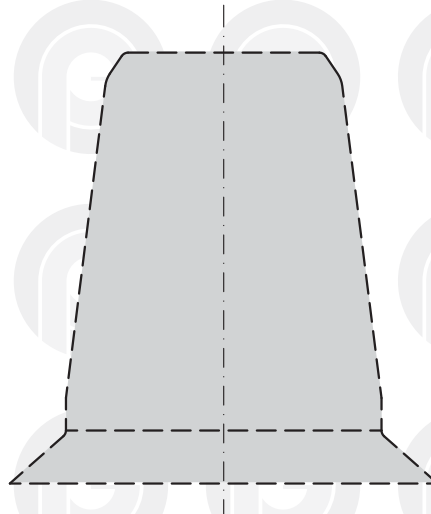
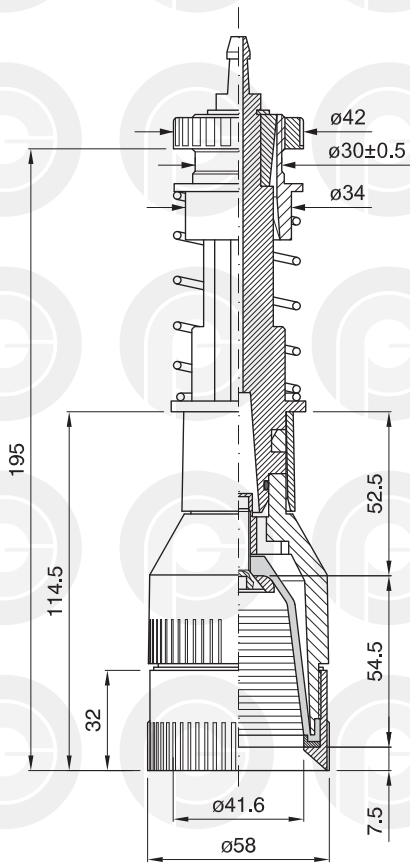

PROFILO INTERNO SCALA 1:1
INTERNAL SECTION SCALE 1:1
PROFIL INTERNE ECHELLE 1:1
INNENPROFIL MASSTAB 1:1
PERFIL INTERIOR ESCALA 1:1

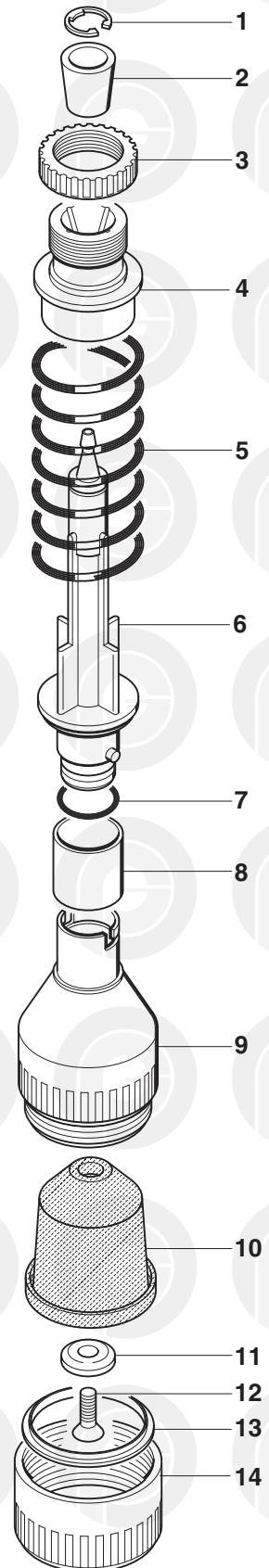

	COD.	MATERIALE	MATERIAL	MATERIEL	WERKSTOFF	MATERIAL
1	032.0056	AISI	STAINLESS STEEL	ACIER INOXYDABLE	ROSTFREIER STAHL	ACERO INOXIDABLE
2	025.0008	PA	PA	PA	PA	PA
3	026.0007	PA	PA	PA	PA	PA
4	026.0008	PA	PA	PA	PA	PA
5	029.0032	AISI	STAINLESS STEEL	ACIER INOXYDABLE	ROSTFREIER STAHL	ACERO INOXIDABLE
6	028.0047	PA	PA	PA	PA	PA
7	057.0017	GOMMA	RUBBER	CAOUTCHOUC	GUMMI	GOMA
8	026.0132	PP	PP	PP	PP	PP
9	027.0085	PA	PA	PA	PA	PA
10	040.0154	TPU	TPU	TPU	TPU	TPU
11	030.0040	PA	PA	PA	PA	PA
12	032.0057	AISI	STAINLESS STEEL	ACIER INOXYDABLE	ROSTFREIER STAHL	ACERO INOXIDABLE
13	032.0418	AISI	STAINLESS STEEL	ACIER INOXYDABLE	ROSTFREIER STAHL	ACERO INOXIDABLE
14	026.0133	PA	PA	PA	PA	PA

TESTINA PRENSILE

PICK-UP HEAD

TETE DE PREHENSION

GREIFERKOPF

TULIPA

cod. 001.0114 ø 58

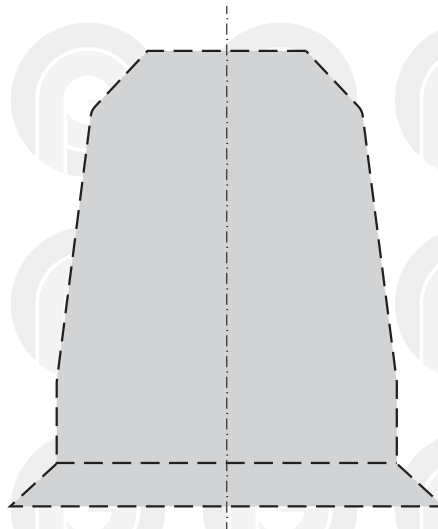
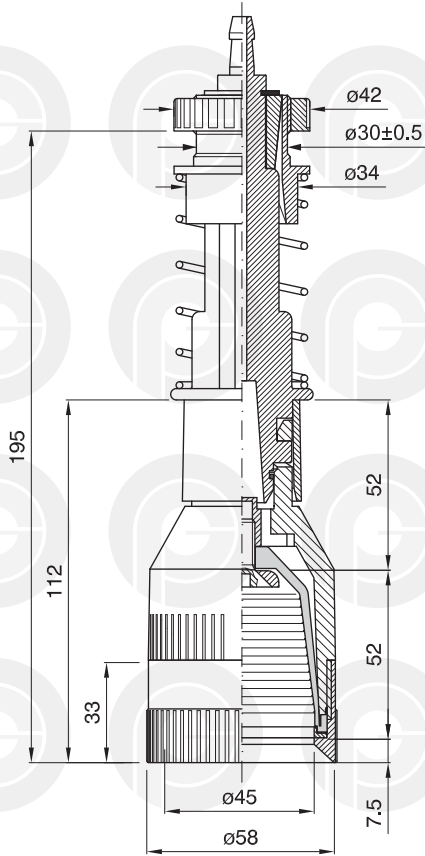

PROFILO INTERNO SCALA 1:1
INTERNAL SECTION SCALE 1:1
PROFIL INTERNE ECHELLE 1:1
INNENPROFIL MASSTAB 1:1
PERFIL INTERIOR ESCALA 1:1

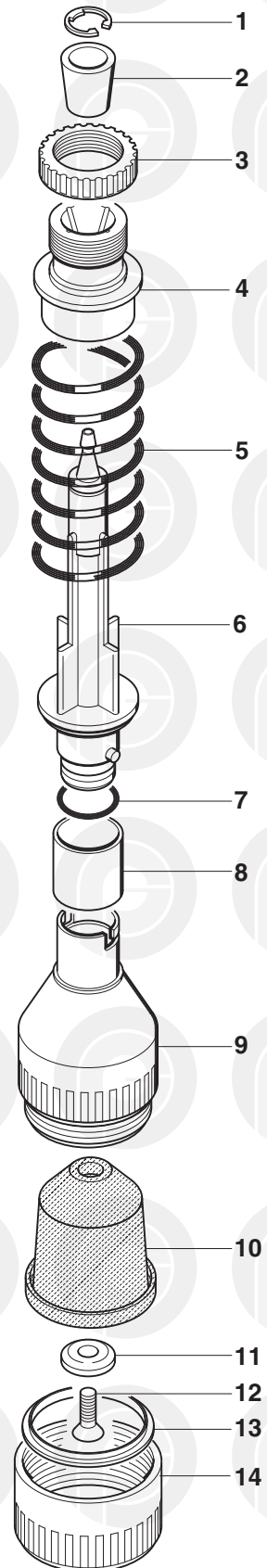

	COD.	MATERIALE	MATERIAL	MATERIEL	WERKSTOFF	MATERIAL
1	032.0056	AISI	STAINLESS STEEL	ACIER INOXYDABLE	ROSTFREIER STAHL	ACERO INOXIDABLE
2	025.0008	PA	PA	PA	PA	PA
3	026.0007	PA	PA	PA	PA	PA
4	026.0008	PA	PA	PA	PA	PA
5	029.0032	AISI	STAINLESS STEEL	ACIER INOXYDABLE	ROSTFREIER STAHL	ACERO INOXIDABLE
6	028.0047	PA	PA	PA	PA	PA
7	057.0017	GOMMA	RUBBER	CAOUTCHOUC	GUMMI	GOMA
8	026.0132	PP	PP	PP	PP	PP
9	027.0090	PA	PA	PA	PA	PA
10	040.0155	TPU	TPU	TPU	TPU	TPU
11	030.0040	PA	PA	PA	PA	PA
12	032.0057	AISI	STAINLESS STEEL	ACIER INOXYDABLE	ROSTFREIER STAHL	ACERO INOXIDABLE
13	032.0419	AISI	STAINLESS STEEL	ACIER INOXYDABLE	ROSTFREIER STAHL	ACERO INOXIDABLE
14	026.0138	PA	PA	PA	PA	PA

TESTINA PRENSILE

PICK-UP HEAD

TETE DE PREHENSION

GREIFERKOPF

TULIPA

cod. 001.0128 ø 58

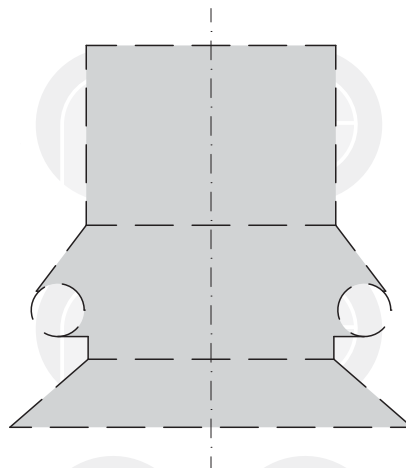
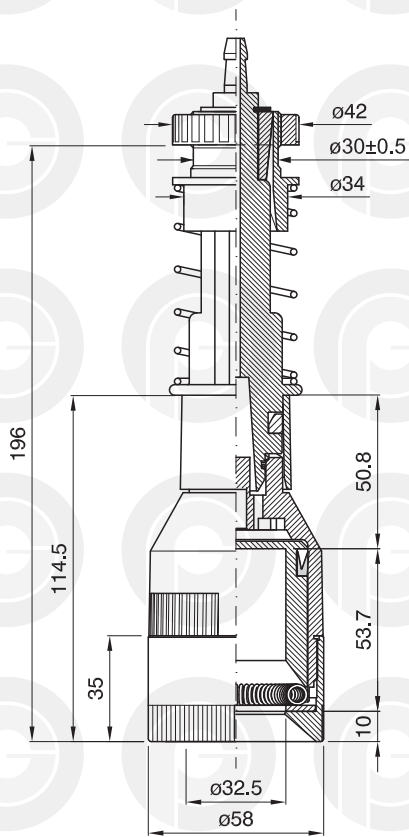

PROFILO INTERNO SCALA 1:1
INTERNAL SECTION SCALE 1:1
PROFIL INTERNE ECHELLE 1:1
INNENPROFIL MASSTAB 1:1
PERFIL INTERIOR ESCALA 1:1

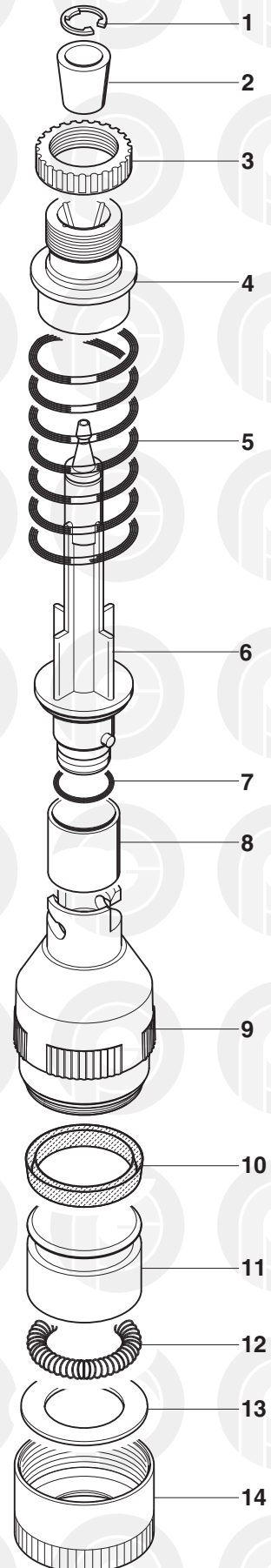

	COD.	MATERIALE	MATERIAL	MATERIEL	WERKSTOFF	MATERIAL
1	032.0056	AISI	STAINLESS STEEL	ACIER INOXYDABLE	ROSTFREIER STAHL	ACERO INOXIDABLE
2	025.0008	PA	PA	PA	PA	PA
3	026.0007	PA	PA	PA	PA	PA
4	026.0008	PA	PA	PA	PA	PA
5	029.0032	AISI	STAINLESS STEEL	ACIER INOXYDABLE	ROSTFREIER STAHL	ACERO INOXIDABLE
6	028.0047	PA	PA	PA	PA	PA
7	057.0017	GOMMA	RUBBER	CAOUTCHOUC	GUMMI	GOMA
8	026.0132	PP	PP	PP	PP	PP
9	027.0102	PA	PA	PA	PA	PA
10	041.0054	TPU	TPU	TPU	TPU	TPU
11	031.0037	PA	PA	PA	PA	PA
12	029.0004	AISI	STAINLESS STEEL	ACIER INOXYDABLE	ROSTFREIER STAHL	ACERO INOXIDABLE
13	032.0069	PA	PA	PA	PA	PA
14	026.0147	PA	PA	PA	PA	PA

TESTINA PRENSILE

PICK-UP HEAD

TÊTE DE PRÉHENSION

GREIFERKOPF

TULIPA

cod. 001.0129 ø 58

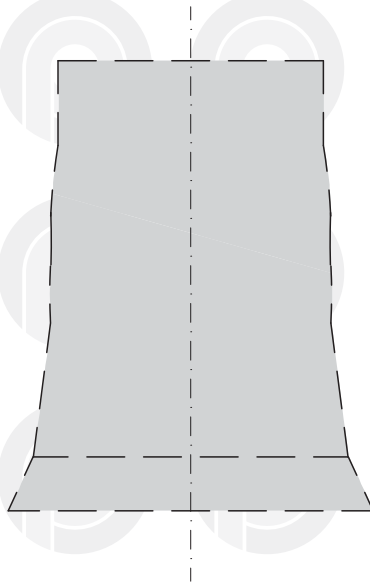
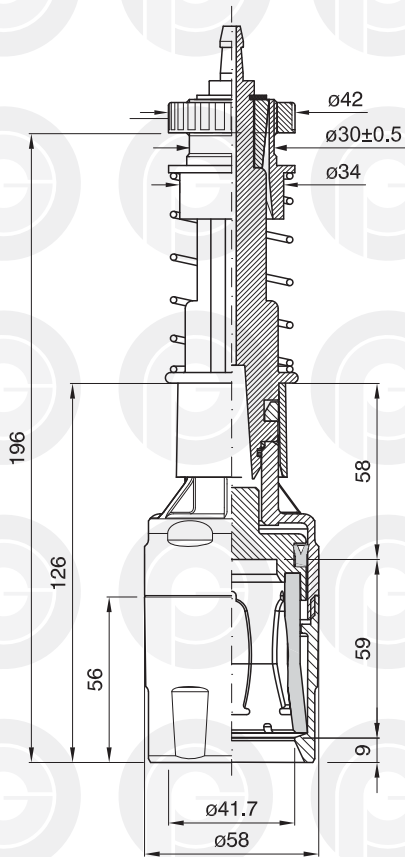

PROFILO INTERNO SCALA 1:1
INTERNAL SECTION SCALE 1:1
PROFIL INTERNE ECHELLE 1:1
INNENPROFIL MASSTAB 1:1
PERFIL INTERIOR ESCALA 1:1

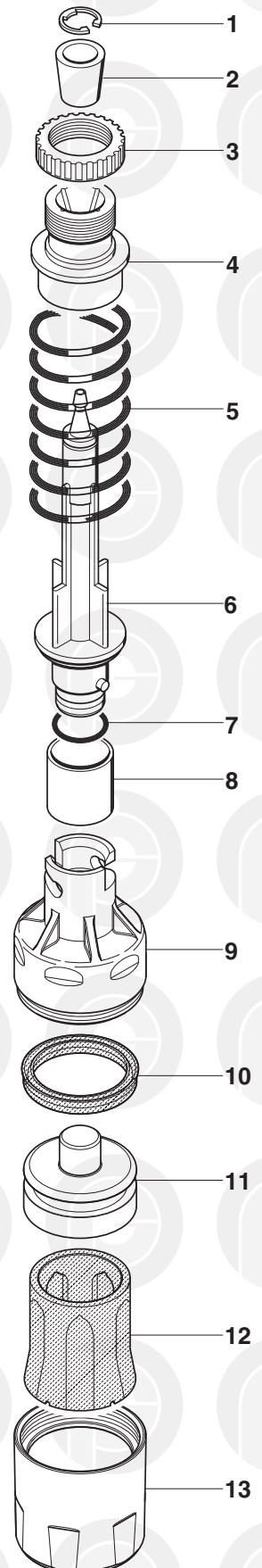

	COD.	MATERIALE	MATERIAL	MATERIEL	WERKSTOFF	MATERIAL
1	032.0056	AISI	STAINLESS STEEL	ACIER INOXYDABLE	ROSTFREIER STAHL	ACERO INOXIDABLE
2	025.0008	PA	PA	PA	PA	PA
3	026.0007	PA	PA	PA	PA	PA
4	026.0008	PA	PA	PA	PA	PA
5	029.0032	AISI	STAINLESS STEEL	ACIER INOXYDABLE	ROSTFREIER STAHL	ACERO INOXIDABLE
6	028.0047	PA	PA	PA	PA	PA
7	057.0017	GOMMA	RUBBER	CAOUTCHOUC	GUMMI	GOMA
8	026.0132	PP	PP	PP	PP	PP
9	027.0103	PA	PA	PA	PA	PA
10	041.0050	TPU	TPU	TPU	TPU	TPU
11	031.0040	PA	PA	PA	PA	PA
12	040.0127	PUR	PUR	PUR	PUR	PUR
13	026.0135	PA	PA	PA	PA	PA

TESTINA PRENSILE

PICK-UP HEAD

TÊTE DE PRÉHENSION

GREIFERKOPF

TULIPA

cod. 001.0132 ø 53

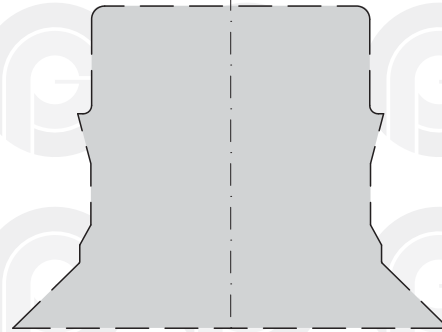
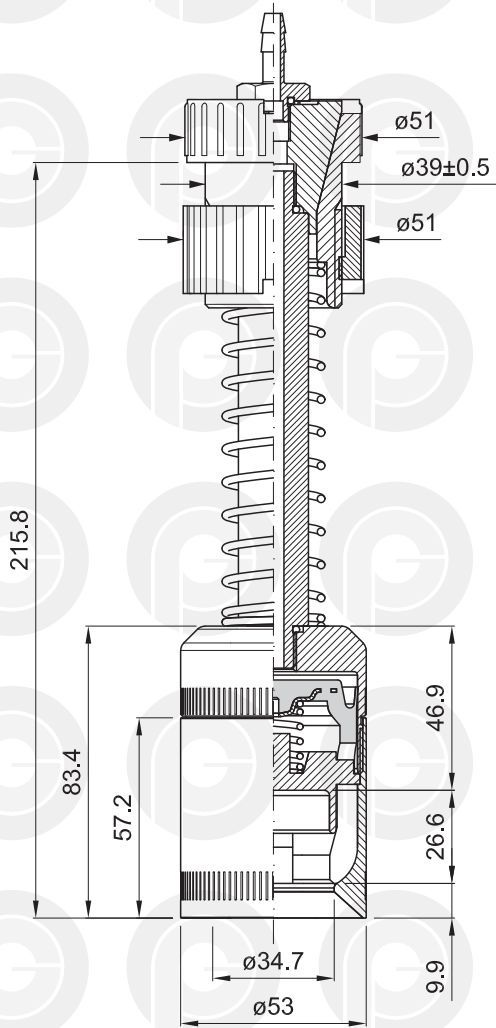

PROFILO INTERNO SCALA 1:1
INTERNAL SECTION SCALE 1:1
PROFIL INTERNE ECHELLE 1:1
INNENPROFIL MASSTAB 1:1
PERFIL INTERIOR ESCALA 1:1

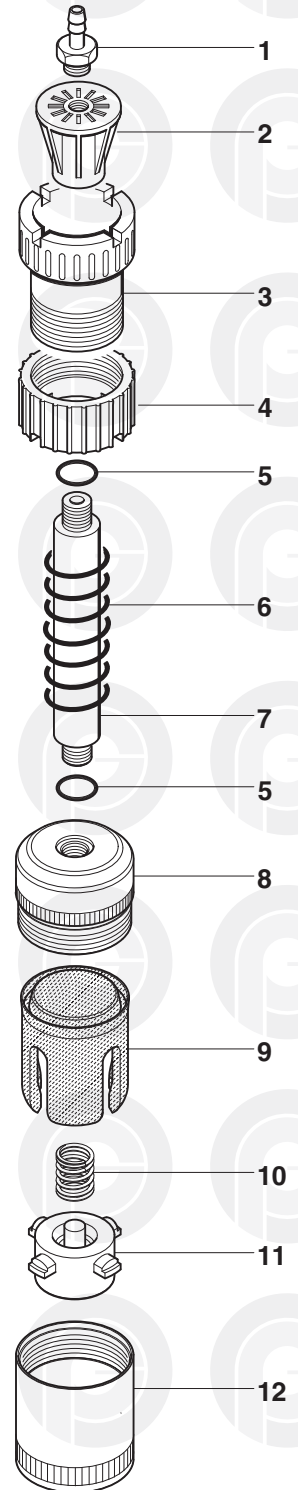

	COD.	MATERIALE	MATERIAL	MATERIEL	WERKSTOFF	MATERIAL
1	024.0001	OTTONE	BRASS	LAITON	MESSING	LATON
2	025.0001	PA	PA	PA	PA	PA
3	026.0001	PA	PA	PA	PA	PA
4	026.0011	PA	PA	PA	PA	PA
5	057.0033	GOMMA	RUBBER	CAOUTCHOUC	GUMMI	GOMA
6	029.0001	AISI	STAINLESS STEEL	ACIER INOXYDABLE	ROSTFREIER STAHL	ACERO INOXIDABLE
7	028.0001	AL	AL	AL	AL	AL
8	027.0106	AL	AL	AL	AL	AL
9	040.0135	TPU	TPU	TPU	TPU	TPU
10	029.0026	AISI	STAINLESS STEEL	ACIER INOXYDABLE	ROSTFREIER STAHL	ACERO INOXIDABLE
11	030.0045	PA	PA	PA	PA	PA
12	026.0149	AL	AL	AL	AL	AL

TESTINA PRENSILE

PICK-UP HEAD

TÊTE DE PRÉHENSION

GREIFERKOPF

TULIPA

cod. 001.0082 ø 56

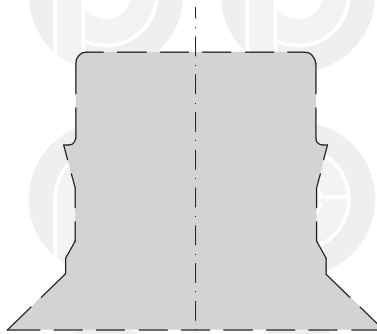
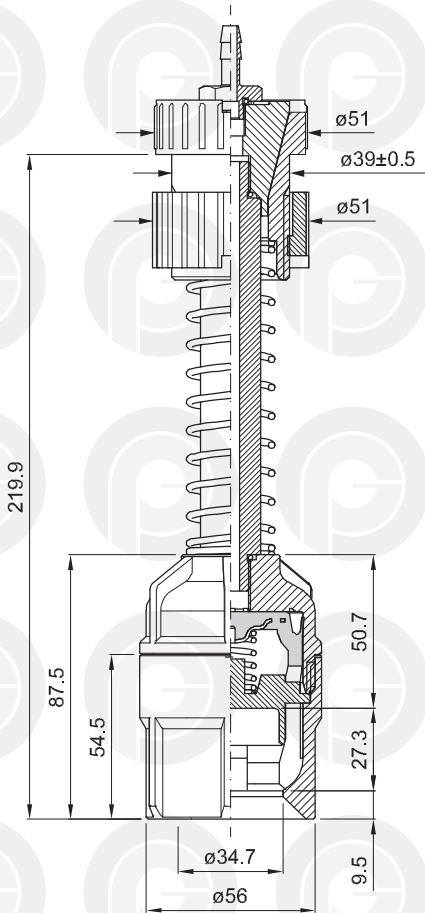

PROFILO INTERNO SCALA 1:1
INTERNAL SECTION SCALE 1:1
PROFIL INTERNE ECHELLE 1:1
INNENPROFIL MASSTAB 1:1
PERFIL INTERIOR ESCALA 1:1

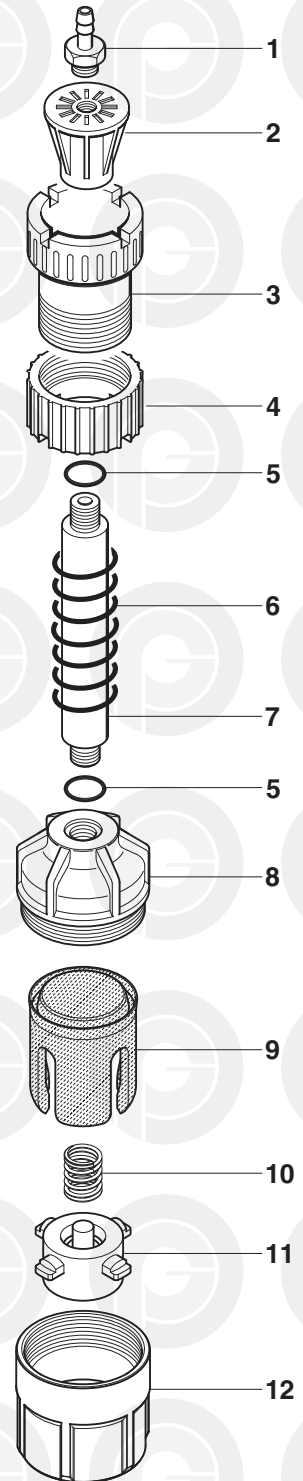

	COD.	MATERIALE	MATERIAL	MATERIEL	WERKSTOFF	MATERIAL
1	024.0001	OTTONE	BRASS	LAITON	MESSING	LATON
2	025.0001	PA	PA	PA	PA	PA
3	026.0001	PA	PA	PA	PA	PA
4	026.0011	PA	PA	PA	PA	PA
5	057.0033	GOMMA	RUBBER	CAOUTCHOUC	GUMMI	GOMA
6	029.0001	AISI	STAINLESS STEEL	ACIER INOXYDABLE	ROSTFREIER STAHL	ACERO INOXIDABLE
7	028.0001	AL	AL	AL	AL	AL
8	027.0065	PA	PA	PA	PA	PA
9	040.0135	TPU	TPU	TPU	TPU	TPU
10	029.0026	AISI	STAINLESS STEEL	ACIER INOXYDABLE	ROSTFREIER STAHL	ACERO INOXIDABLE
11	030.0032	PA	PA	PA	PA	PA
12	026.0115	PA	PA	PA	PA	PA

TESTINA PRENSILE

PICK-UP HEAD

TÊTE DE PRÉHENSION

GREIFERKOPF

TULIPA

cod. 001.0115 ø 68

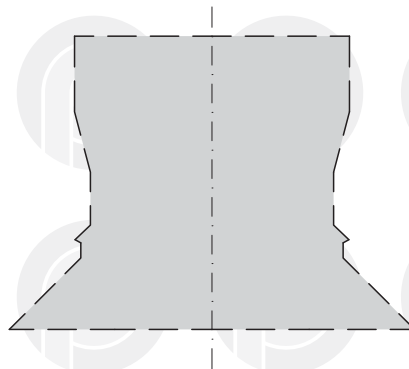
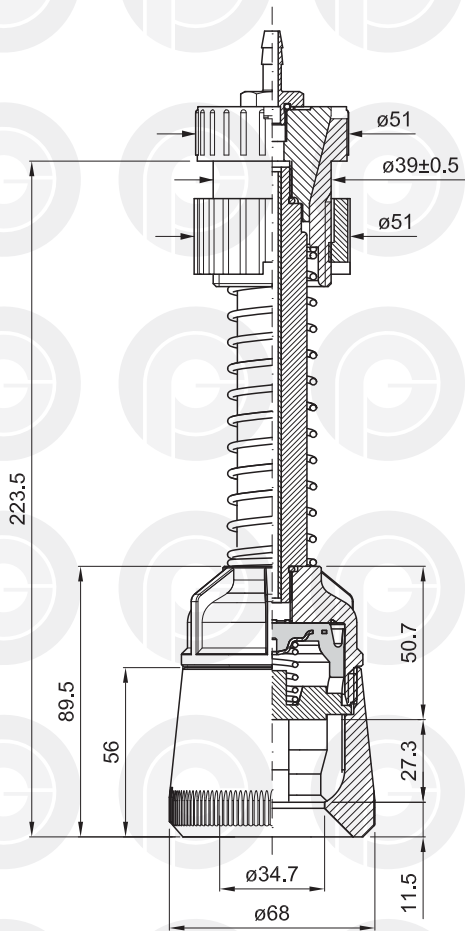

PROFILO INTERNO SCALA 1:1
INTERNAL SECTION SCALE 1:1
PROFIL INTERNE ECHELLE 1:1
INNENPROFIL MASSTAB 1:1
PERFIL INTERIOR ESCALA 1:1

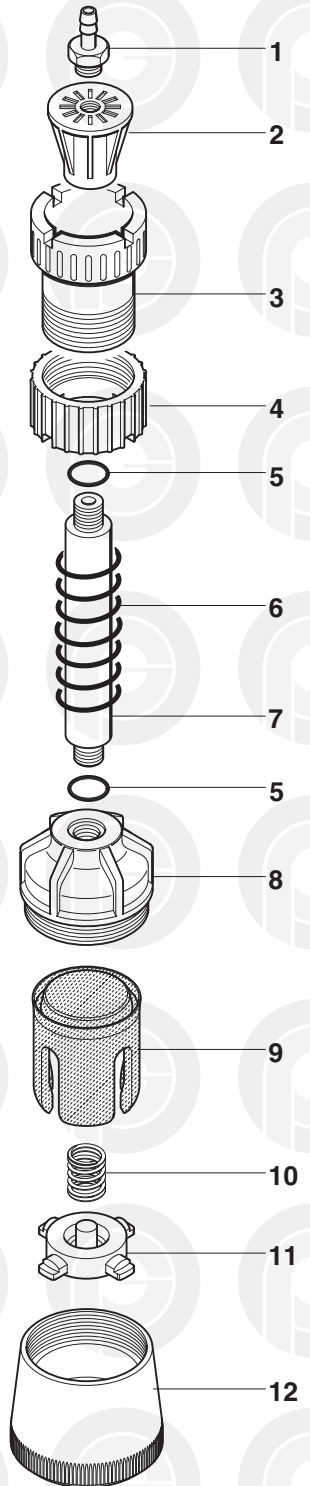

	COD.	MATERIALE	MATERIAL	MATERIEL	WERKSTOFF	MATERIAL
1	024.0001	OTTONE	BRASS	LAITON	MESSING	LATON
2	025.0001	PA	PA	PA	PA	PA
3	026.0001	PA	PA	PA	PA	PA
4	026.0011	PA	PA	PA	PA	PA
5	057.0033	GOMMA	RUBBER	CAOUTCHOUC	GUMMI	GOMA
6	029.0001	AISI	STAINLESS STEEL	ACIER INOXYDABLE	ROSTFREIER STAHL	ACERO INOXIDABLE
7	028.0001	AL	AL	AL	AL	AL
8	027.0065	PA	PA	PA	PA	PA
9	040.0135	TPU	TPU	TPU	TPU	TPU
10	029.0026	AISI	STAINLESS STEEL	ACIER INOXYDABLE	ROSTFREIER STAHL	ACERO INOXIDABLE
11	030.0041	PA	PA	PA	PA	PA
12	026.0139	POM	POM	POM	POM	POM

TESTINA PRENSILE

PICK-UP HEAD

TÊTE DE PRÉHENSION

GREIFERKOPF

TULIPA

cod. 001.0130 ø 60

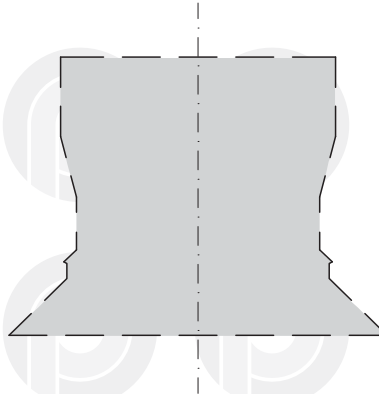
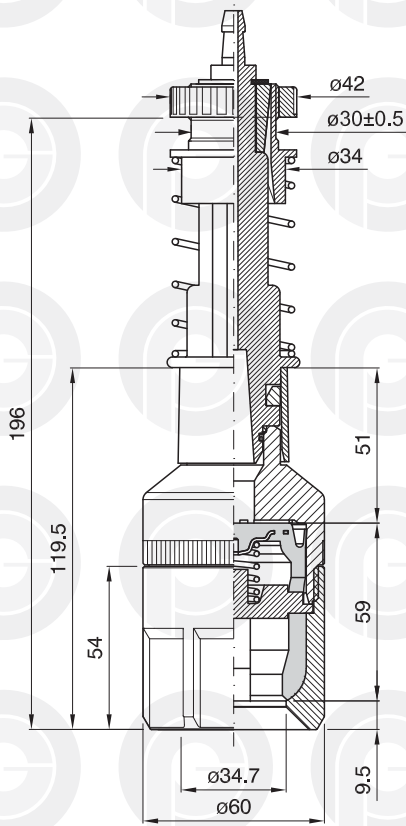

PROFILO INTERNO SCALA 1:1
INTERNAL SECTION SCALE 1:1
PROFIL INTERNE ECHELLE 1:1
INNENPROFIL MASSTAB 1:1
PERFIL INTERIOR ESCALA 1:1

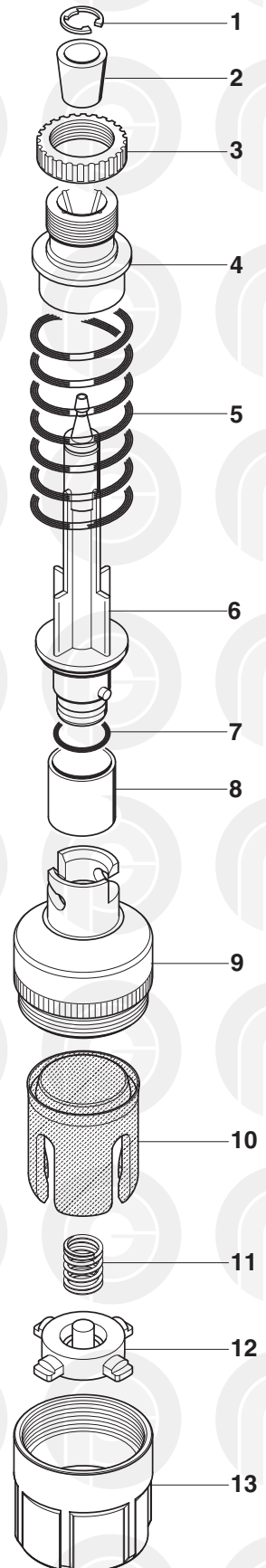

	COD.	MATERIALE	MATERIAL	MATERIEL	WERKSTOFF	MATERIAL
1	032.0056	AISI	STAINLESS STEEL	ACIER INOXYDABLE	ROSTFREIER STAHL	ACERO INOXIDABLE
2	025.0008	PA	PA	PA	PA	PA
3	026.0007	PA	PA	PA	PA	PA
4	026.0008	PA	PA	PA	PA	PA
5	029.0032	AISI	STAINLESS STEEL	ACIER INOXYDABLE	ROSTFREIER STAHL	ACERO INOXIDABLE
6	028.0047	PA	PA	PA	PA	PA
7	057.0017	GOMMA	RUBBER	CAOUTCHOUC	GUMMI	GOMA
8	026.0132	PP	PP	PP	PP	PP
9	027.0104	PA	PA	PA	PA	PA
10	040.0135	TPU	TPU	TPU	TPU	TPU
11	029.0026	AISI	STAINLESS STEEL	ACIER INOXYDABLE	ROSTFREIER STAHL	ACERO INOXIDABLE
12	030.0041	PA	PA	PA	PA	PA
13	026.0115	PA	PA	PA	PA	PA

TESTINA PRENSILE

PICK-UP HEAD

TÊTE DE PRÉHENSION

GREIFERKOPF

TULIPA

cod. 001.00823 ø 60

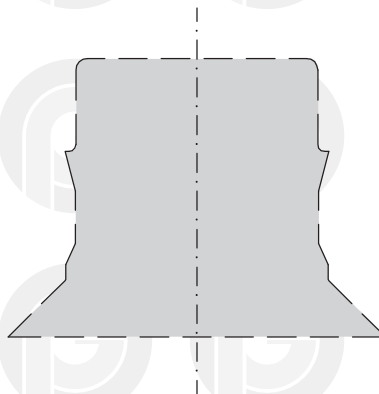
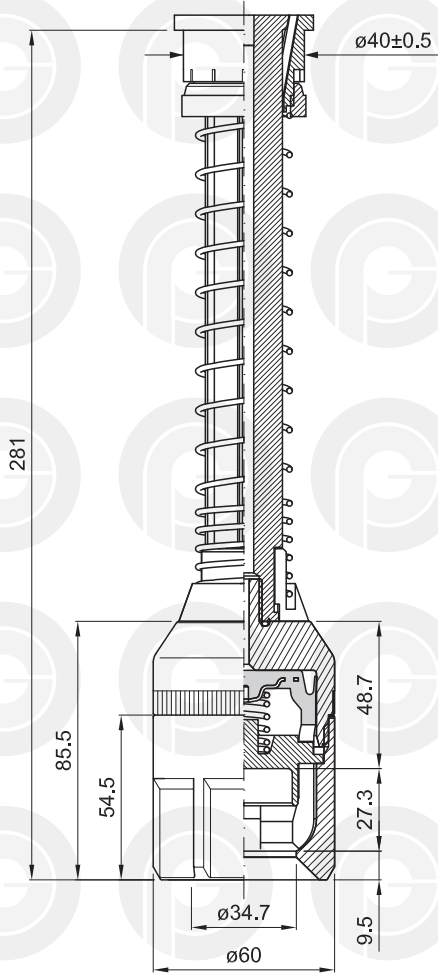

PROFILO INTERNO SCALA 1:1
INTERNAL SECTION SCALE 1:1
PROFIL INTERNE ECHELLE 1:1
INNENPROFIL MASSTAB 1:1
PERFIL INTERIOR ESCALA 1:1

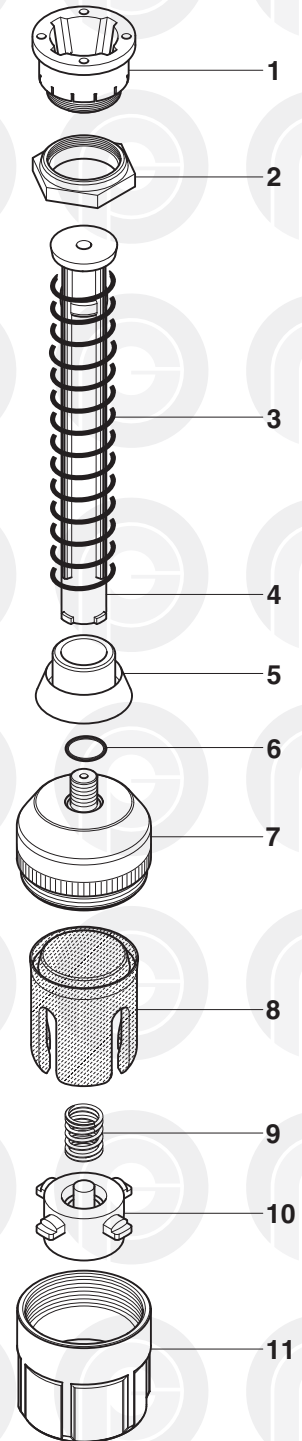

	COD.	MATERIALE	MATERIAL	MATERIEL	WERKSTOFF	MATERIAL
1	026.00051	PA	PA	PA	PA	PA
2	026.0016	PA	PA	PA	PA	PA
3	029.0023	PA	PA	PA	PA	PA
4	028.0032	PA	PA	PA	PA	PA
5	032.0215	PA	PA	PA	PA	PA
6	057.0013	GOMMA	RUBBER	CAOUTCHOUC	GUMMI	GOMA
7	027.0094	AL	AL	AL	AL	AL
8	040.0135	TPU	TPU	TPU	TPU	TPU
9	029.0026	AISI	STAINLESS STEEL	ACIER INOXYDABLE	ROSTFREIER STAHL	ACERO INOXIDABLE
10	030.0032	PA	PA	PA	PA	PA
11	026.0115	PA	PA	PA	PA	PA

TESTINA PRENSILE

PICK-UP HEAD

TÊTE DE PRÉHENSION

GREIFERKOPF

TULIPA

cod. 001.0097 ø 66

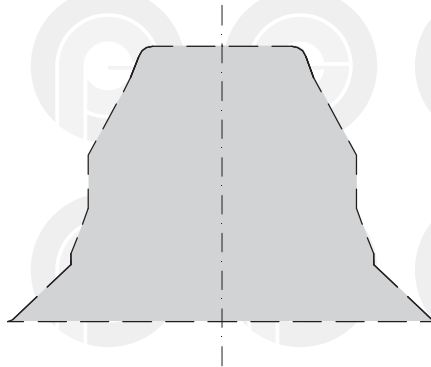
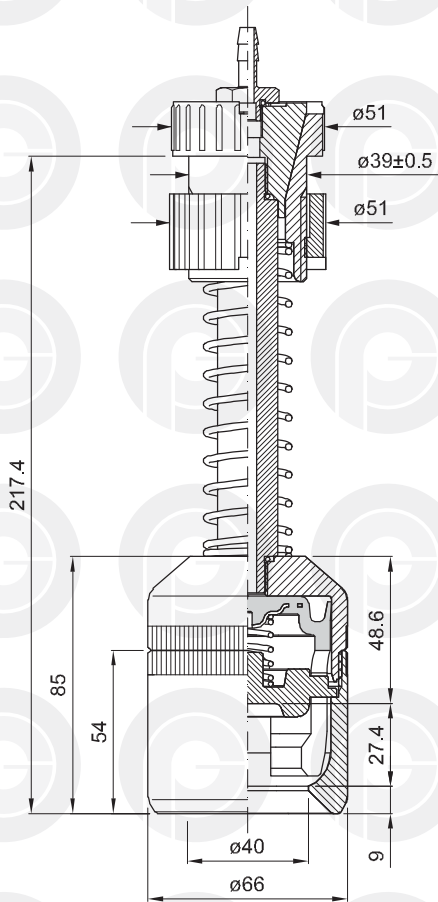

PROFILO INTERNO SCALA 1:1
INTERNAL SECTION SCALE 1:1
PROFIL INTERNE ECHELLE 1:1
INNENPROFIL MASSTAB 1:1
PERFIL INTERIOR ESCALA 1:1

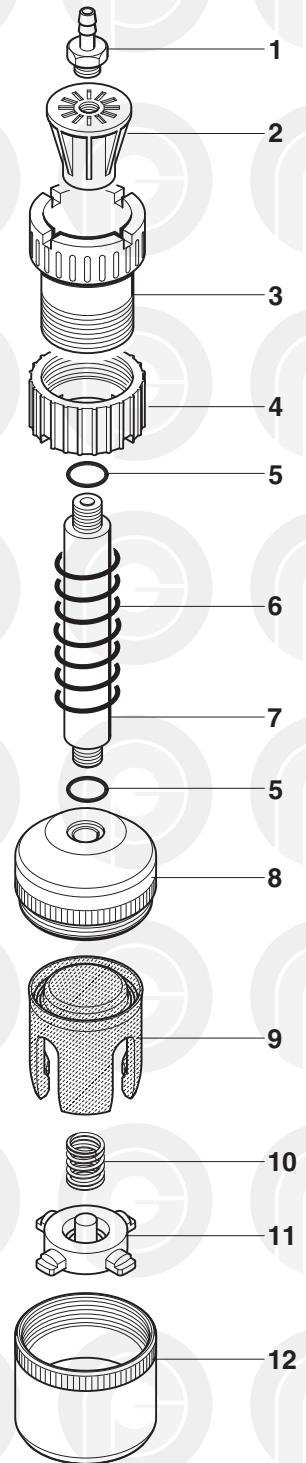

	COD.	MATERIALE	MATERIAL	MATERIEL	WERKSTOFF	MATERIAL
1	024.0001	OTTONE	BRASS	LAITON	MESSING	LATON
2	025.0001	PA	PA	PA	PA	PA
3	026.0001	PA	PA	PA	PA	PA
4	026.0011	PA	PA	PA	PA	PA
5	057.0033	GOMMA	RUBBER	CAOUTCHOUC	GUMMI	GOMA
6	029.0001	AISI	STAINLESS STEEL	ACIER INOXYDABLE	ROSTFREIER STAHL	ACERO INOXIDABLE
7	028.0001	AL	AL	AL	AL	AL
8	027.0077	POM	POM	POM	POM	POM
9	040.0149	TPU	TPU	TPU	TPU	TPU
10	029.0026	AISI	STAINLESS STEEL	ACIER INOXYDABLE	ROSTFREIER STAHL	ACERO INOXIDABLE
11	030.0037	PA	PA	PA	PA	PA
12	026.0125	POM	POM	POM	POM	POM

TESTINA PRENSILE

PICK-UP HEAD

TETE DE PREHENSION

GREIFERKOPF

TULIPA

cod. 001.0051 \varnothing 55/60/68

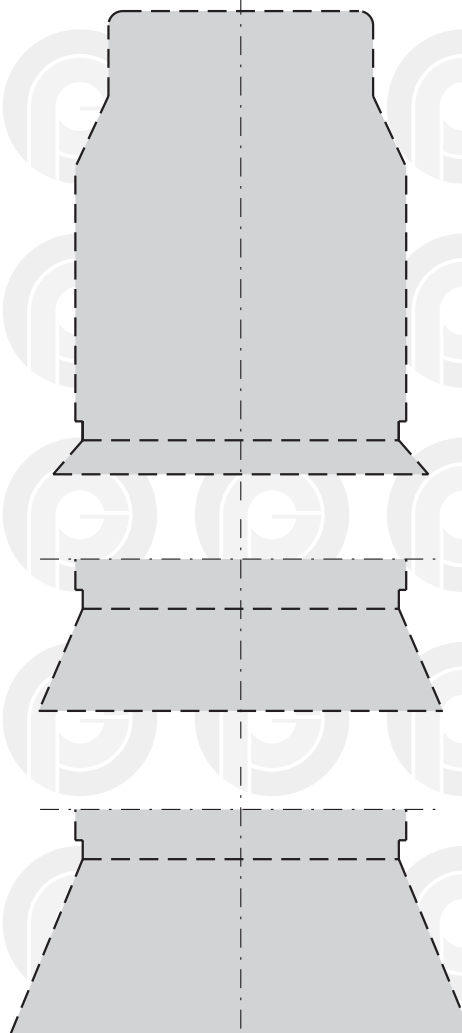
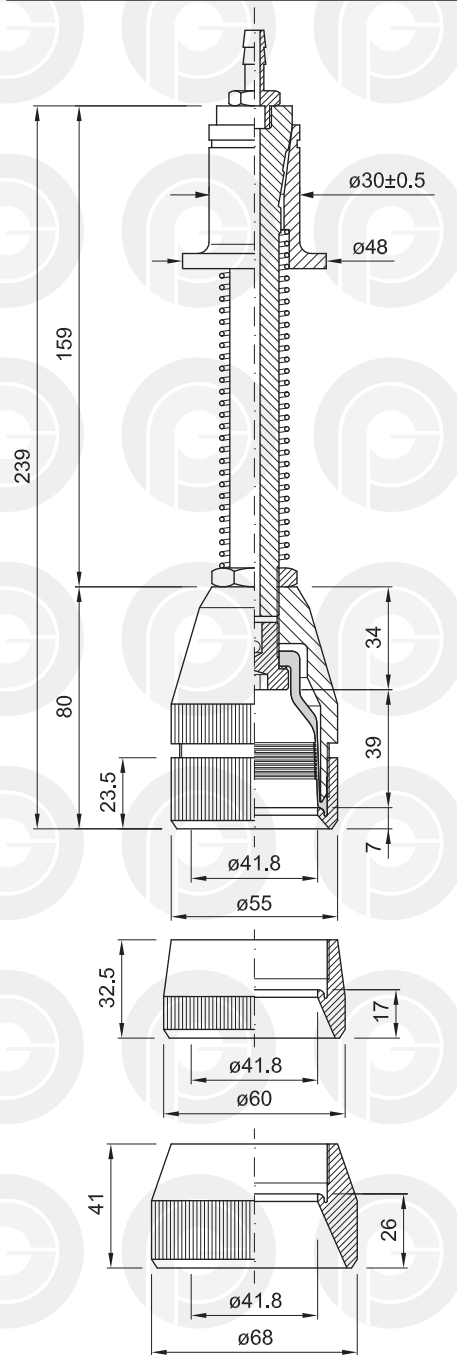

PROFILO INTERNO SCALA 1:1
INTERNAL SECTION SCALE 1:1
PROFIL INTERNE ECHELLE 1:1
INNENPROFIL MASSTAB 1:1
PERFIL INTERIOR ESCALA 1:1

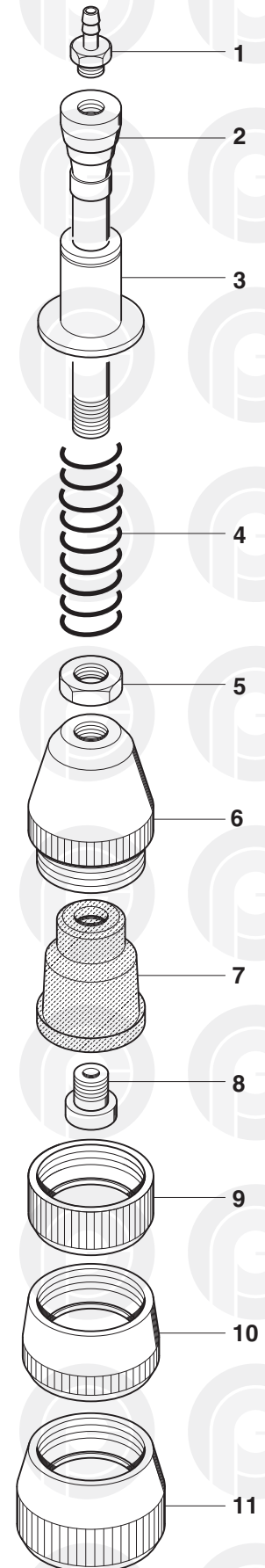

	COD.	MATERIALE	MATERIAL	MATERIEL	WERKSTOFF	MATERIAL
1	024.0001	OTTONE	BRASS	LAITON	MESSING	LATON
2	028.0027	AL	AL	AL	AL	AL
3	026.0004	PA	PA	PA	PA	PA
4	029.0019	AISI	STAINLESS STEEL	ACIER INOXYDABLE	ROSTFREIER STAHL	ACERO INOXIDABLE
5	032.0024	OTTONE	BRASS	LAITON	MESSING	LATON
6	027.0042	PA	PA	PA	PA	PA
7	040.0093	GOMMA / TPU	RUBBER / TPU	CAOUTCHOUC TPU	GUMMI / TPU	GOMA / TPU
8	032.0019	PA	PA	PA	PA	PA
9	026.0084	PA	PA	PA	PA	PA
10	026.0090	PA	PA	PA	PA	PA
11	026.0098	PA	PA	PA	PA	PA

TESTINA PRENSILE

PICK-UP HEAD

TETE DE PREHENSION

GREIFERKOPF

TULIPA

cod. 001.0052 \varnothing 55/60/68

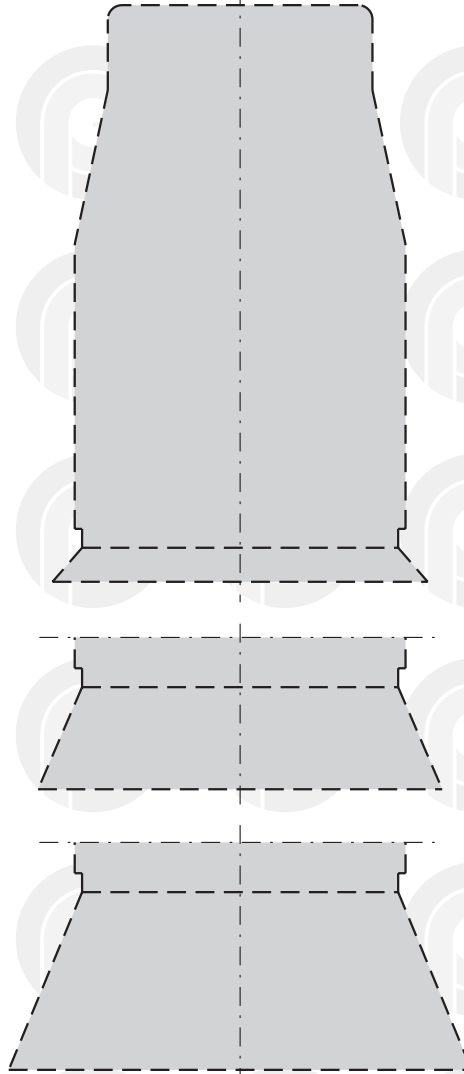
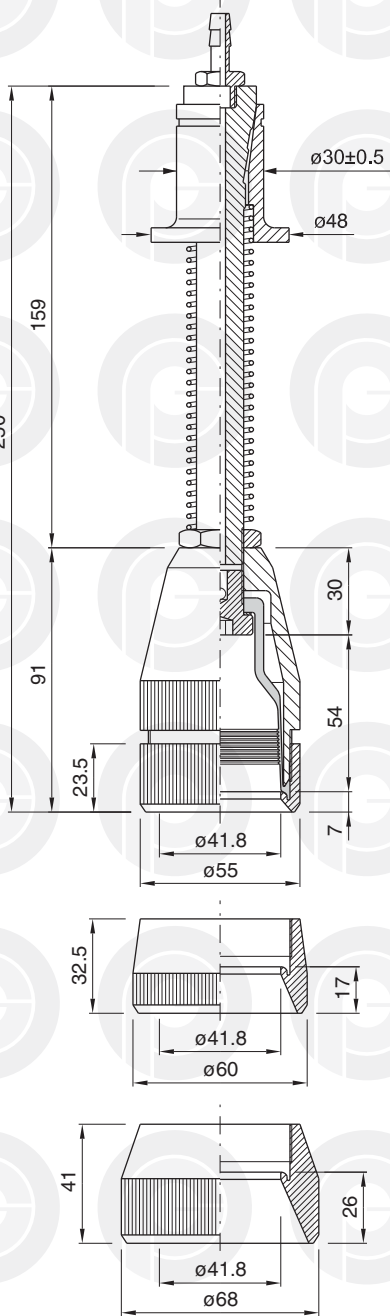

PROFILO INTERNO SCALA 1:1
INTERNAL SECTION SCALE 1:1
PROFIL INTERNE ECHELLE 1:1
INNENPROFIL MASSTAB 1:1
PERFIL INTERIOR ESCALA 1:1

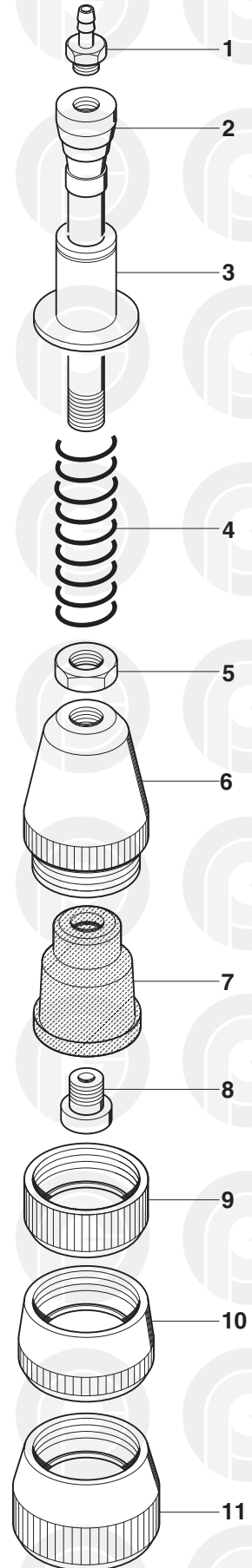

	COD.	MATERIALE	MATERIAL	MATERIEL	WERKSTOFF	MATERIAL
1	024.0001	OTTONE	BRASS	LAITON	MESSING	LATON
2	028.0027	AL	AL	AL	AL	AL
3	026.0004	PA	PA	PA	PA	PA
4	029.0019	AISI	STAINLESS STEEL	ACIER INOXYDABLE	ROSTFREIER STAHL	ACERO INOXIDABLE
5	032.0024	OTTONE	BRASS	LAITON	MESSING	LATON
6	027.0043	PA	PA	PA	PA	PA
7	040.0084	GOMMA / TPU	RUBBER / TPU	CAOUTCHOUC TPU	GUMMI / TPU	GOMA / TPU
8	032.0019	PA	PA	PA	PA	PA
9	026.0084	PA	PA	PA	PA	PA
10	026.0090	PA	PA	PA	PA	PA
11	026.0098	PA	PA	PA	PA	PA

TESTINA PRENSILE

PICK-UP HEAD

TÊTE DE PRÉHENSION

GREIFERKOPF

TULIPA

cod. 001.0120 ø 55

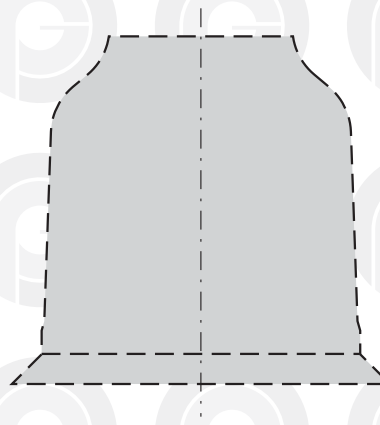
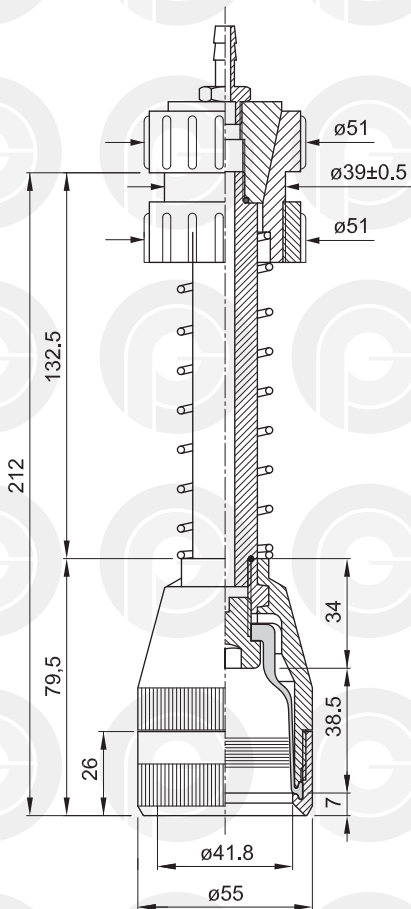

PROFILO INTERNO SCALA 1:1
INTERNAL SECTION SCALE 1:1
INNENPROFIL MASSTAB 1:1

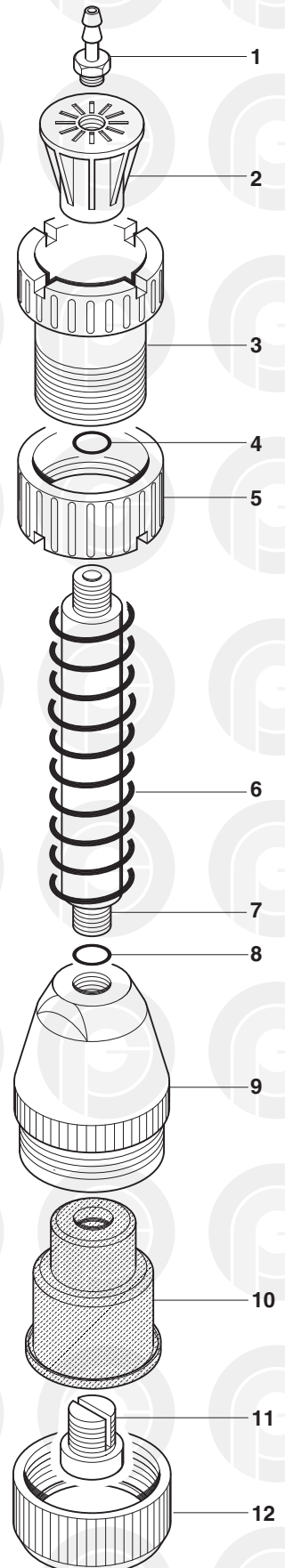

	COD.	MATERIALE	MATERIAL	MATERIEL	WERKSTOFF	MATERIAL
1	024.0001	OTTONE	BRASS	LAITON	MESSING	LATON
2	025.0001	PA	PA	PA	PA	PA
3	026.0001	PA	PA	PA	PA	PA
4	057.0033	GOMMA	RUBBER	CAOUTCHOUC	GUMMI	GOMA
5	026.0011	PA	PA	PA	PA	PA
6	029.0001	AISI	STAINLESS STEEL	ACIER INOXYDABLE	ROSTFREIER STAHL	ACERO INOXIDABLE
7	028.0019	AL	AL	AL	AL	AL
8	057.0012	GOMMA	RUBBER	CAOUTCHOUC	GUMMI	GOMA
9	027.0042	PA	PA	PA	PA	PA
10	040.0093	TPU	TPU	TPU	TPU	TPU
11	032.0019	PA	PA	PA	PA	PA
12	026.0084	PA	PA	PA	PA	PA

TESTINA PRENSILE

PICK-UP HEAD

TETE DE PREHENSION

GREIFERKOPF

TULIPA

cod. 001.0058 $\varnothing 72$

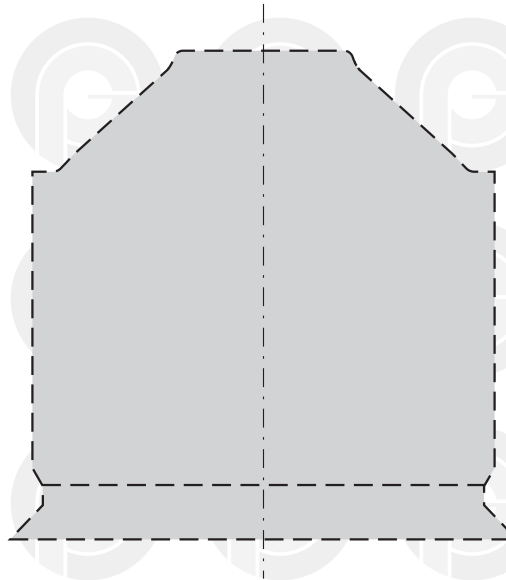
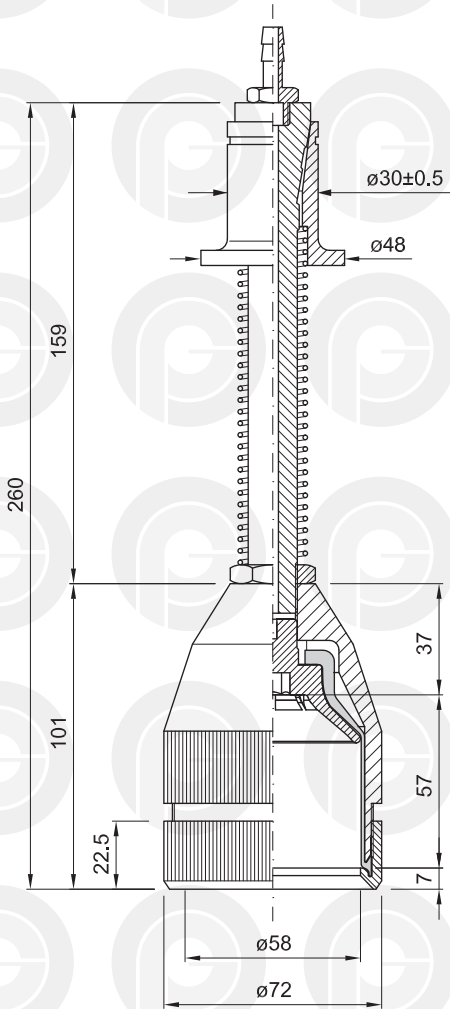

PROFILO INTERNO SCALA 1:1
INTERNAL SECTION SCALE 1:1
PROFIL INTERNE ECHELLE 1:1
INNENPROFIL MASSTAB 1:1
PERFIL INTERIOR ESCALA 1:1

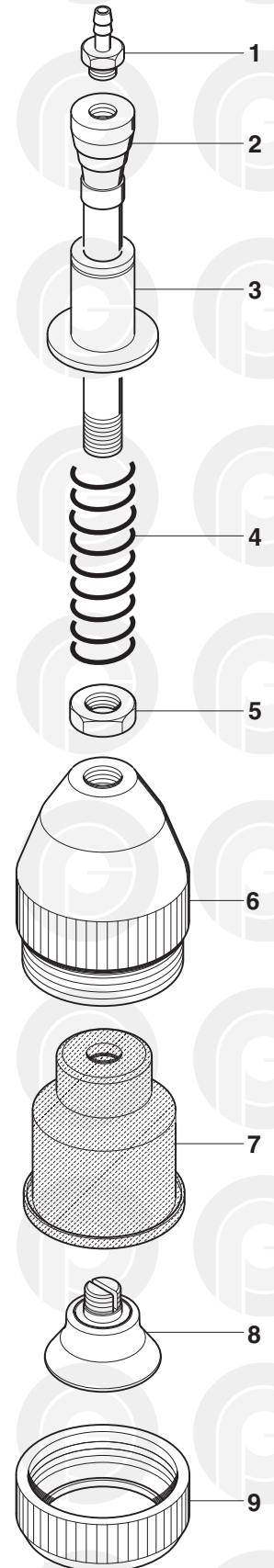

	COD.	MATERIALE	MATERIAL	MATERIEL	WERKSTOFF	MATERIAL
1	024.0001	OTTONE	BRASS	LAITON	MESSING	LATON
2	028.0027	AL	AL	AL	AL	AL
3	026.0004	PA	PA	PA	PA	PA
4	029.0019	AISI	STAINLESS STEEL	ACIER INOXYDABLE	ROSTFREIER STAHL	ACERO INOXIDABLE
5	032.0024	OTTONE	BRASS	LAITON	MESSING	LATON
6	027.0046	PA	PA	PA	PA	PA
7	040.0071	GOMMA / TPU	RUBBER / TPU	CAOUTCHOUC TPU	GUMMI / TPU	GOMA / TPU
8	030.0044	PA	PA	PA	PA	PA
9	026.0100	PA	PA	PA	PA	PA

TESTINA PRENSILE

PICK-UP HEAD

TETE DE PREHENSION

GREIFERKOPF

TULIPA

cod. 001.00581 ø 70

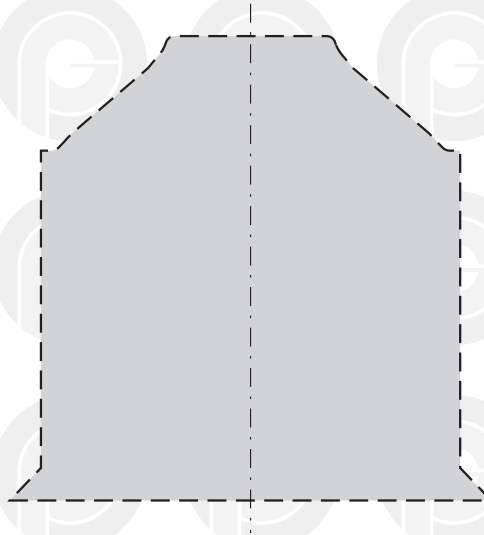
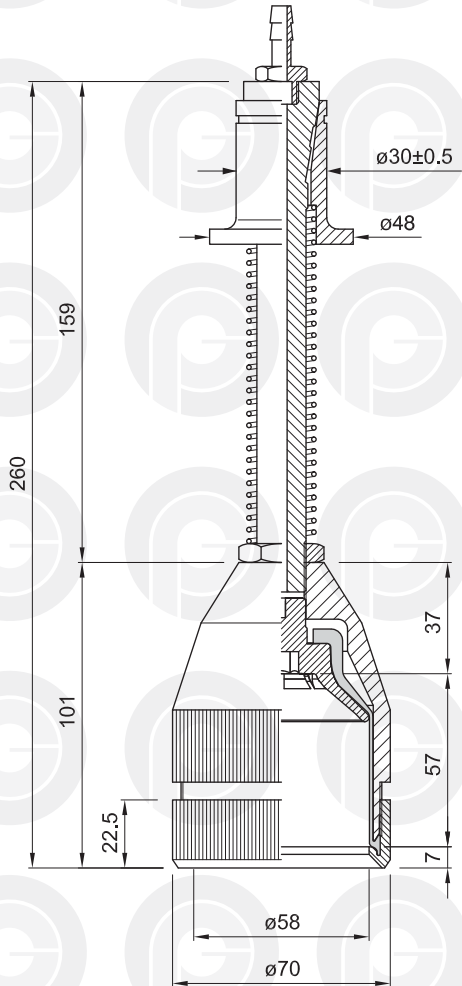

PROFILO INTERNO SCALA 1:1
INTERNAL SECTION SCALE 1:1
PROFIL INTERNE ECHELLE 1:1
INNENPROFIL MASSTAB 1:1
PERFIL INTERIOR ESCALA 1:1

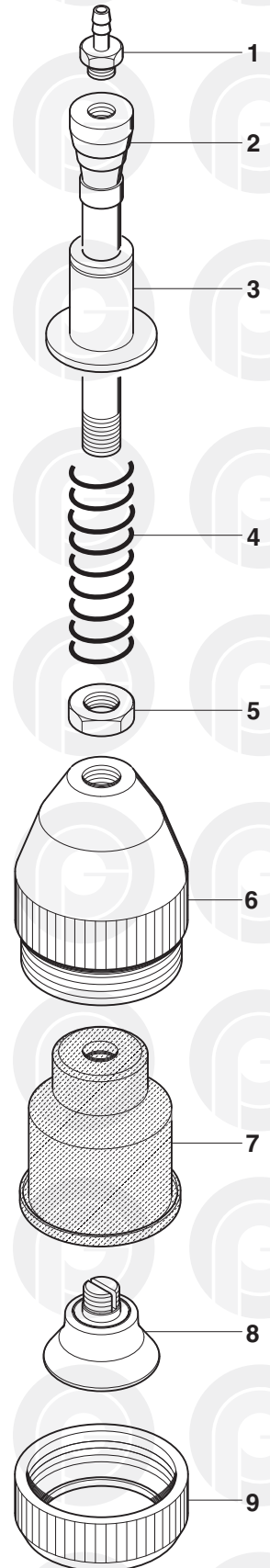

	COD.	MATERIALE	MATERIAL	MATERIEL	WERKSTOFF	MATERIAL
1	024.0001	OTTONE	BRASS	LAITON	MESSING	LATON
2	028.0027	AL	AL	AL	AL	AL
3	026.0004	PA	PA	PA	PA	PA
4	029.0019	AISI	STAINLESS STEEL	ACIER INOXYDABLE	ROSTFREIER STAHL	ACERO INOXIDABLE
5	032.0024	OTTONE	BRASS	LAITON	MESSING	LATON
6	027.0046	PA	PA	PA	PA	PA
7	040.0071	GOMMA / TPU	RUBBER / TPU	CAOUTCHOUC TPU	GUMMI / TPU	GOMA / TPU
8	030.0044	PA	PA	PA	PA	PA
9	026.0100	AISI	STAINLESS STEEL	ACIER INOXYDABLE	ROSTFREIER STAHL	ACERO INOXIDABLE

TESTINA PRENSILE

PICK-UP HEAD

TETE DE PREHENSION

GREIFERKOPF

TULIPA

cod. 001.0067 ø 80

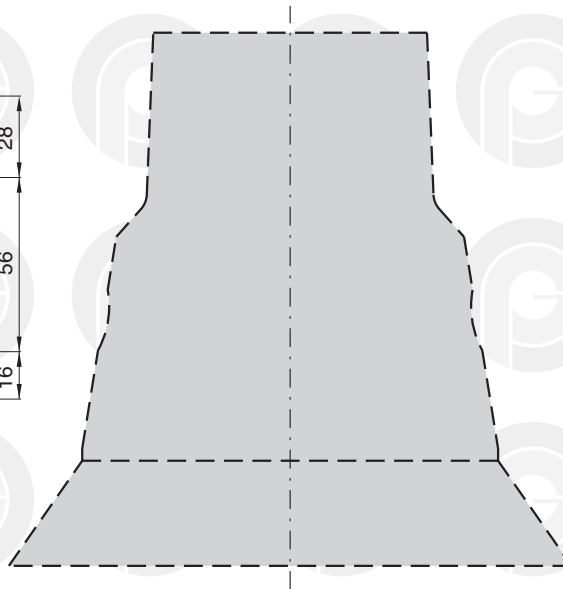
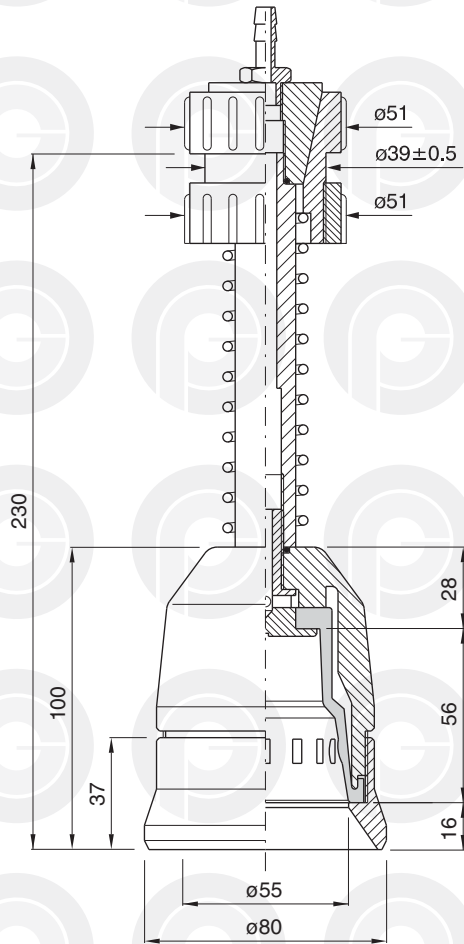

PROFILO INTERNO SCALA 1:1
INTERNAL SECTION SCALE 1:1
PROFIL INTERNE ECHELLE 1:1
INNENPROFIL MASSTAB 1:1
PERFIL INTERIOR ESCALA 1:1

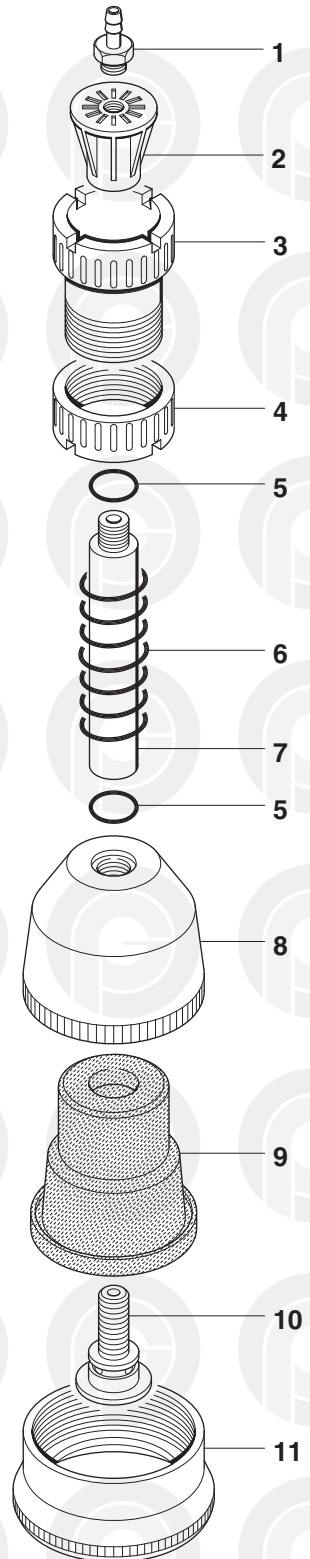

	COD.	MATERIALE	MATERIAL	MATERIEL	WERKSTOFF	MATERIAL
1	024.0001	OTTONE	BRASS	LAITON	MESSING	LATON
2	025.0001	PA	PA	PA	PA	PA
3	026.0001	PA	PA	PA	PA	PA
4	026.0011	PA	PA	PA	PA	PA
5	057.0033	GOMMA	RUBBER	CAOUTCHOUC	GUMMI	GOMA
6	029.0001	AISI	STAINLESS STEEL	ACIER INOXYDABLE	ROSTFREIER STAHL	ACERO INOXIDABLE
7	028.0008	AL	AL	AL	AL	AL
8	027.0053	PA	PA	PA	PA	PA
9	040.0123	GOMMA	RUBBER	CAOUTCHOUC	GUMMI	GOMA
10	032.0028	OTTONE	BRASS	LAITON	MESSING	LATON
11	026.0105	PA	PA	PA	PA	PA

TESTINA PRENSILE

PICK-UP HEAD

TETE DE PREHENSION

GREIFERKOPF

TULIPA

cod. 001.0084 ø 70

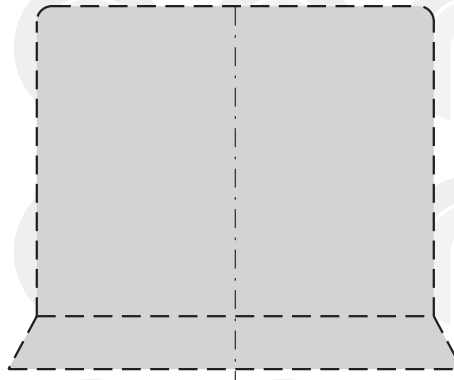
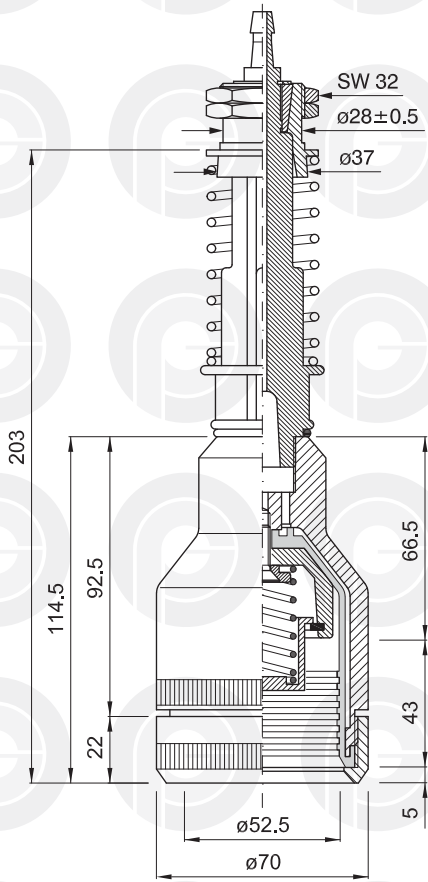

PROFILO INTERNO SCALA 1:1
INTERNAL SECTION SCALE 1:1
PROFIL INTERNE ECHELLE 1:1
INNENPROFIL MASSTAB 1:1
PERFIL INTERIOR ESCALA 1:1

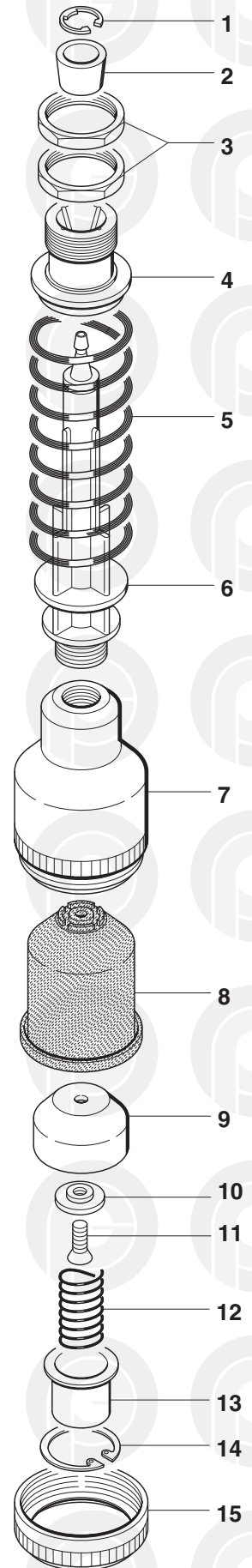

	COD.	MATERIALE	MATERIAL	MATERIEL	WERKSTOFF	MATERIAL
1	032.0014	AISI	STAINLESS STEEL	ACIER INOXYDABLE	ROSTFREIER STAHL	ACERO INOXIDABLE
2	025.0002	PP	PP	PP	PP	PP
3	032.0015	OTTONE	BRASS	LAITON	MESSING	LATON
4	026.0002	PP	PP	PP	PP	PP
5	029.0008	AISI	STAINLESS STEEL	ACIER INOXYDABLE	ROSTFREIER STAHL	ACERO INOXIDABLE
6	028.0037	PA	PA	PA	PA	PA
7	027.0068	PA	PA	PA	PA	PA
8	040.0130	TPU	TPU	PU	TPU	TPU
9	030.0035	AL	AL	AL	AL	AL
10	030.0043	PA	PA	PA	PA	PA
11	032.0012	AISI	STAINLESS STEEL	ACIER INOXYDABLE	ROSTFREIER STAHL	ACERO INOXIDABLE
12	029.0022	AISI	STAINLESS STEEL	ACIER INOXYDABLE	ROSTFREIER STAHL	ACERO INOXIDABLE
13	031.0017	PA	PA	PA	PA	PA
14	032.0405	AISI	STAINLESS STEEL	ACIER INOXYDABLE	ROSTFREIER STAHL	ACERO INOXIDABLE
15	026.0118	PA	PA	PA	PA	PA

TESTINA PRENSILE

PICK-UP HEAD

TETE DE PREHENSION

GREIFERKOPF

TULIPA

cod. 001.0034 ø 45

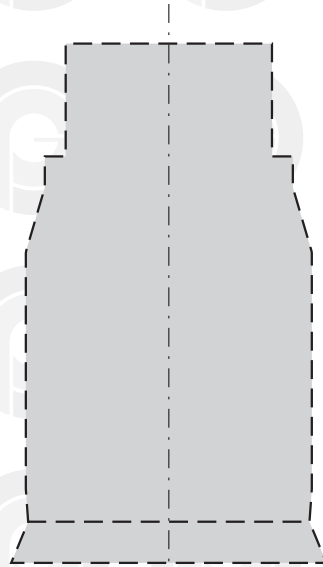
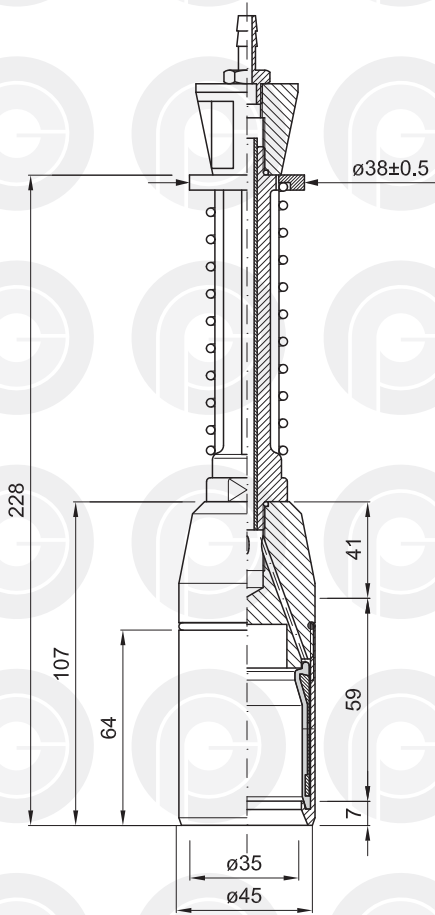

PROFILO INTERNO SCALA 1:1
INTERNAL SECTION SCALE 1:1
PROFIL INTERNE ECHELLE 1:1
INNENPROFIL MASSTAB 1:1
PERFIL INTERIOR ESCALA 1:1

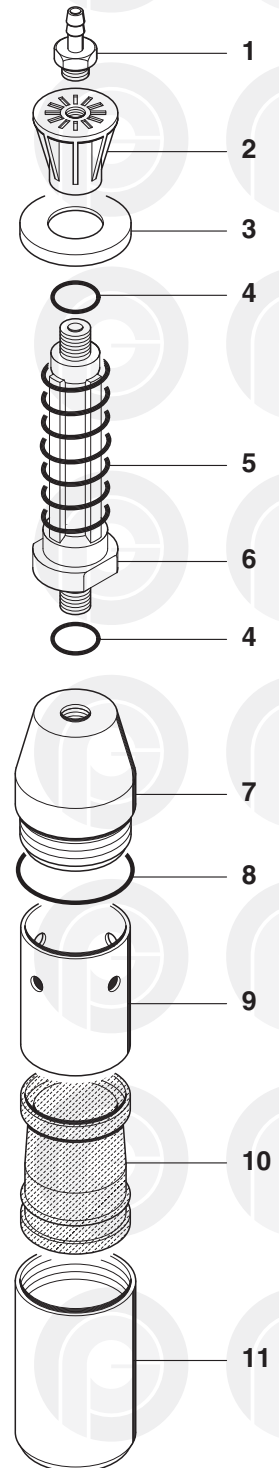

	COD.	MATERIALE	MATERIAL	MATERIEL	WERKSTOFF	MATERIAL
1	024.0001	OTTONE	BRASS	LAITON	MESSING	LATON
2	025.0001	PA	PA	PA	PA	PA
3	032.0207	PA	PA	PA	PA	PA
4	057.0033	GOMMA	RUBBER	CAOUTCHOUC	GUMMI	GOMA
5	029.0001	AISI	STAINLESS STEEL	ACIER INOXYDABLE	ROSTFREIER STAHL	ACERO INOXIDABLE
6	028.0001	PA	PA	PA	PA	PA
7	027.0028	PA	PA	PA	PA	PA
8	057.0057	GOMMA	RUBBER	CAOUTCHOUC	GUMMI	GOMA
9	030.0007	AL	AL	AL	AL	AL
10	040.0070	GOMMA / TPU	RUBBER / TPU	CAOUTCHOUC TPU	GUMMI / TPU	GOMA / TPU
11	026.0057	AL	AL	AL	AL	AL

TESTINA PRENSILE

PICK-UP HEAD

TETE DE PREHENSION

GREIFERKOPF

TULIPA

cod. 001.0070 ø 55

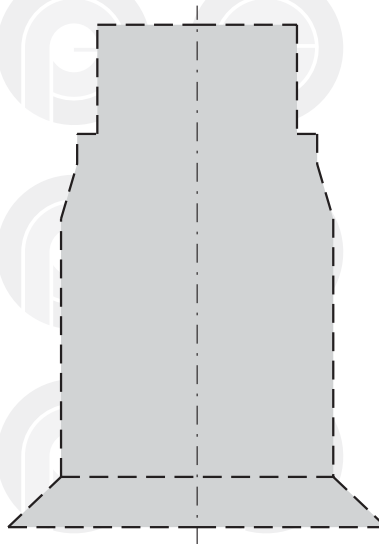
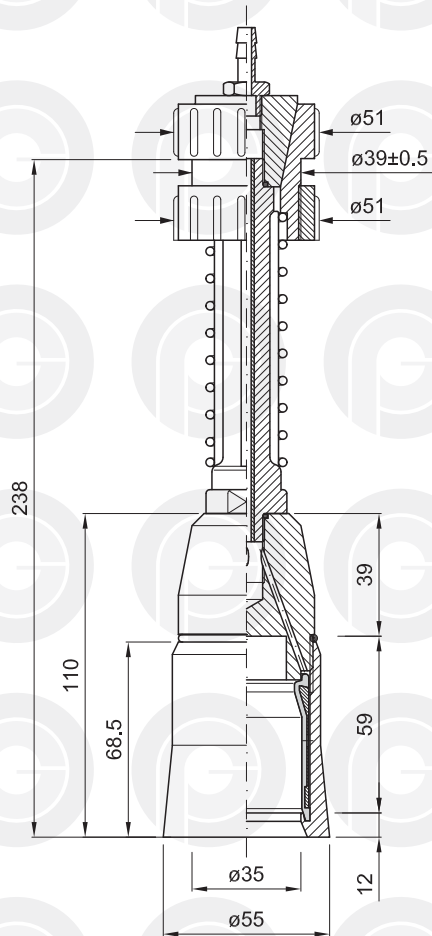

PROFILO INTERNO SCALA 1:1
INTERNAL SECTION SCALE 1:1
PROFIL INTERNE ECHELLE 1:1
INNENPROFIL MASSTAB 1:1
PERFIL INTERIOR ESCALA 1:1

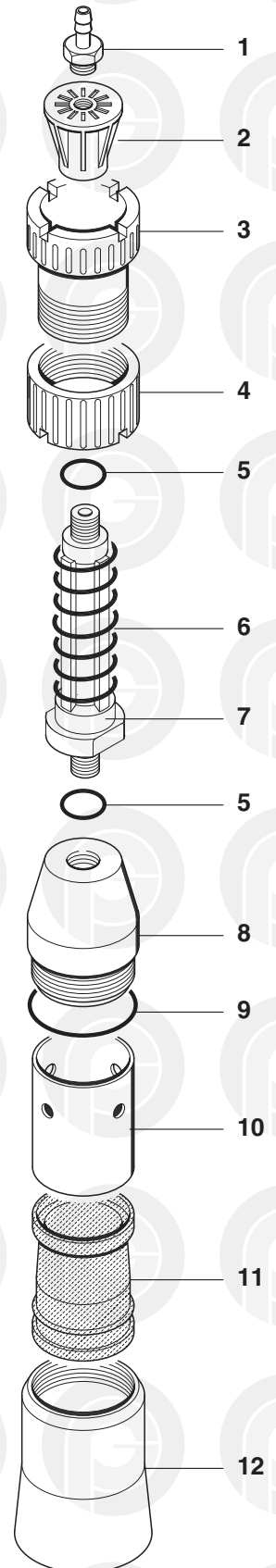

	COD.	MATERIALE	MATERIAL	MATERIEL	WERKSTOFF	MATERIAL
1	024.0001	OTTONE	BRASS	LAITON	MESSING	LATON
2	025.0001	PA	PA	PA	PA	PA
3	026.0001	PA	PA	PA	PA	PA
4	026.0011	PA	PA	PA	PA	PA
5	057.0033	GOMMA	RUBBER	CAOUTCHOUC	GUMMI	GOMA
6	029.0001	AISI	STAINLESS STEEL	ACIER INOXYDABLE	ROSTFREIER STAHL	ACERO INOXIDABLE
7	028.0001	AL	AL	AL	AL	AL
8	027.0028	PA	PA	PA	PA	PA
9	057.0057	GOMMA	RUBBER	CAOUTCHOUC	GUMMI	GOMA
10	030.0007	AL	AL	AL	AL	AL
11	040.0070	GOMMA / TPU	RUBBER / TPU	CAOUTCHOUC TPU	GUMMI / TPU	GOMA / TPU
12	026.0079	AL	AL	AL	AL	AL

TESTINA PRENSILE

PICK-UP HEAD

TETE DE PREHENSION

GREIFERKOPF

TULIPA

cod. 001.0059 ø 58

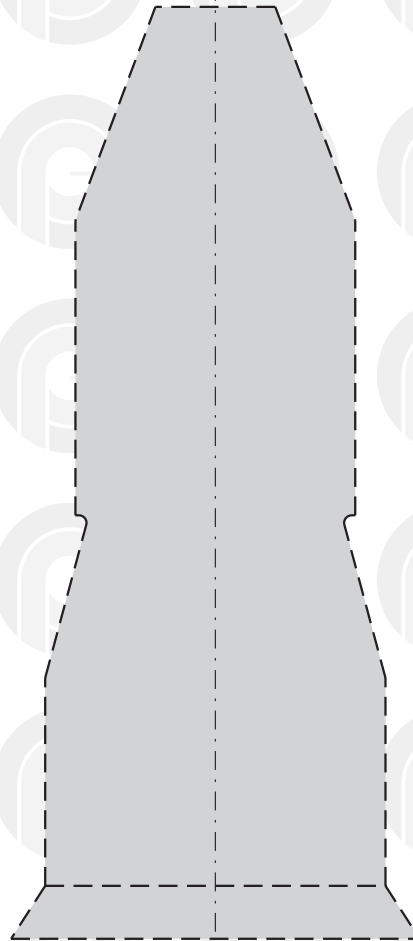
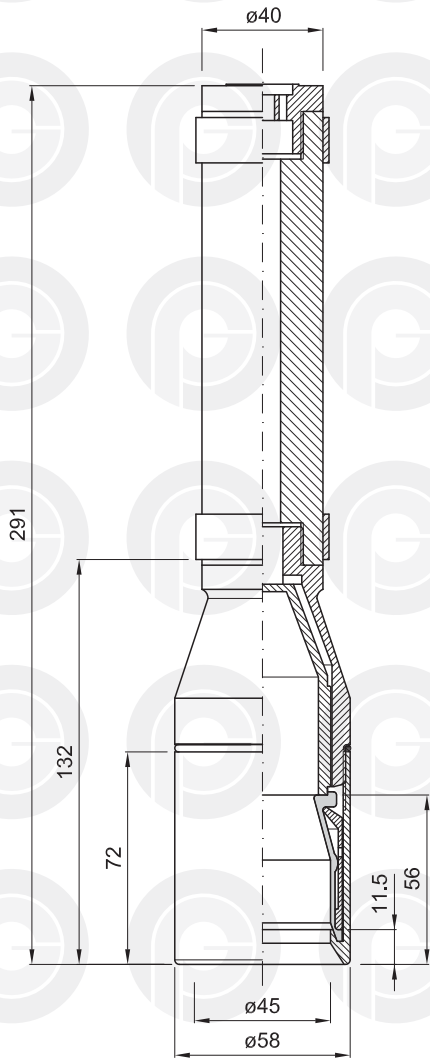

PROFILO INTERNO SCALA 1:1
INTERNAL SECTION SCALE 1:1
PROFIL INTERNE ECHELLE 1:1
INNENPROFIL MASSTAB 1:1
PERFIL INTERIOR ESCALA 1:1

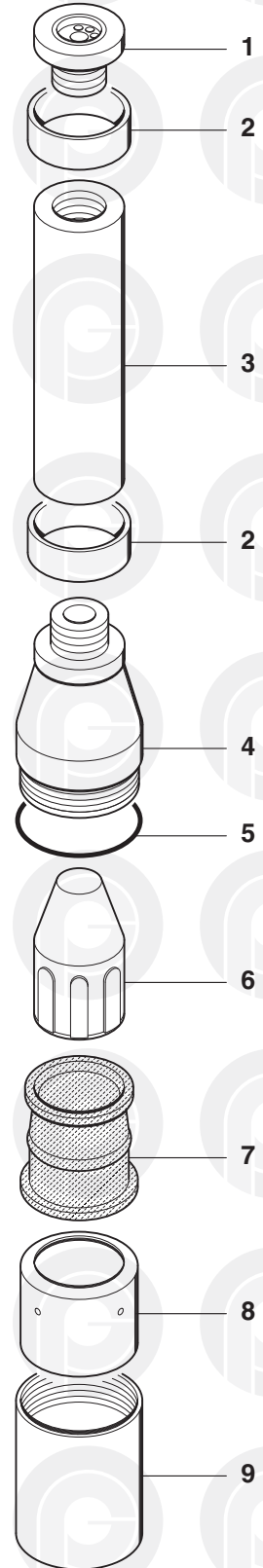

	COD.	MATERIALE	MATERIAL	MATERIEL	WERKSTOFF	MATERIAL
1	025.0005	PA	PA	PA	PA	PA
2	032.0214	PA	PA	PA	PA	PA
3	028.0015	GOMMA	RUBBER	CAOUTCHOUC	GUMMI	GOMA
4	027.0047	PA	PA	PA	PA	PA
5	057.0065	GOMMA	RUBBER	CAOUTCHOUC	GUMMI	GOMA
6	030.0030	PA	PA	PA	PA	PA
7	040.0013	GOMMA / TPU	RUBBER / TPU	CAOUTCHOUC TPU	GUMMI / TPU	GOMA / TPU
8	030.0029	AL	AL	AL	AL	AL
9	026.0102	AL	AL	AL	AL	AL

TESTINA PRENSILE

PICK-UP HEAD

TETE DE PREHENSION

GREIFERKOPF

TULIPA

cod. 001.0064 ø 58

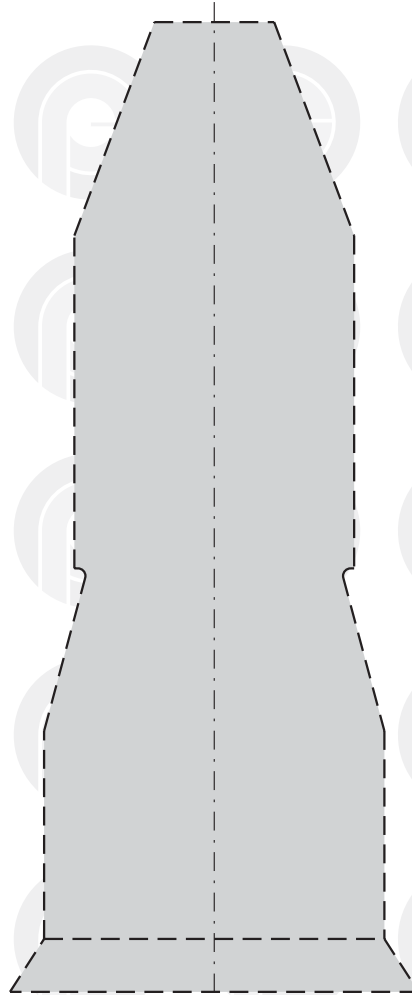
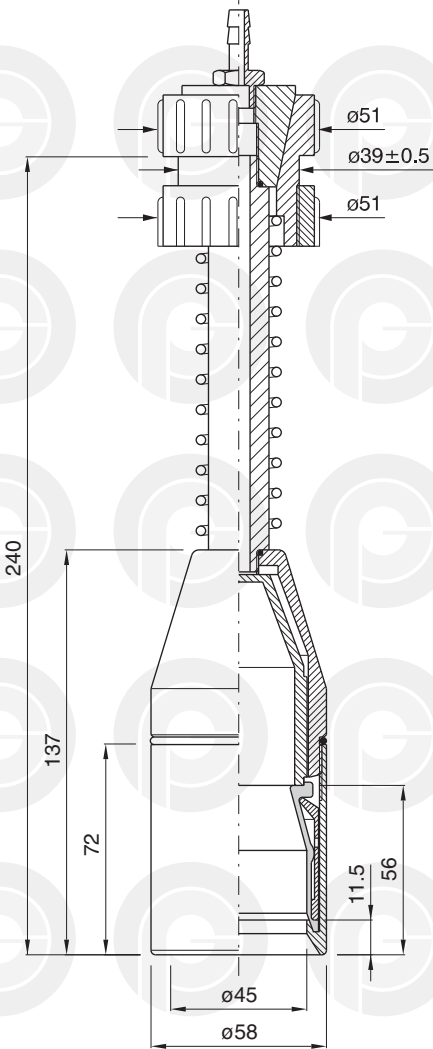

PROFILO INTERNO SCALA 1:1
INTERNAL SECTION SCALE 1:1
PROFIL INTERNE ECHELLE 1:1
INNENPROFIL MASSTAB 1:1
PERFIL INTERIOR ESCALA 1:1

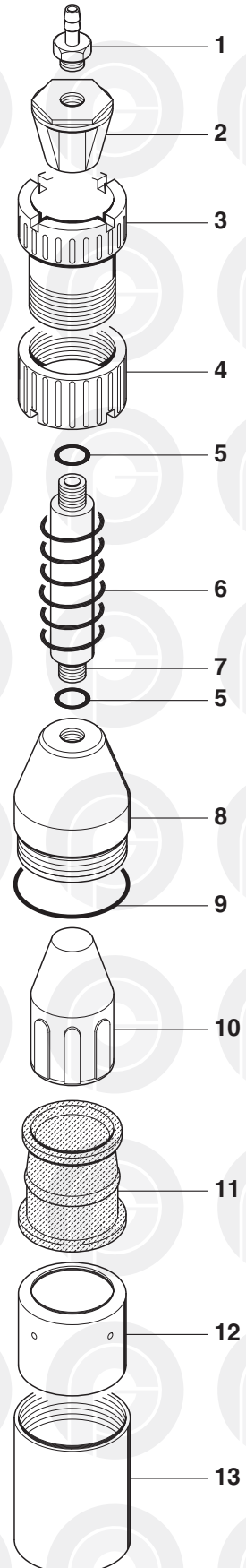

	COD.	MATERIALE	MATERIAL	MATERIEL	WERKSTOFF	MATERIAL
1	024.0001	OTTONE	BRASS	LAITON	MESSING	LATON
2	025.0001	PA	PA	PA	PA	PA
3	026.0001	PA	PA	PA	PA	PA
4	026.0011	PA	PA	PA	PA	PA
5	OR 115	GOMMA	RUBBER	CAOUTCHOUC	GUMMI	GOMA
6	029.0018	AISI	STAINLESS STEEL	ACIER INOXYDABLE	ROSTFREIER STAHL	ACERO INOXIDABLE
7	028.0034	PA	PA	PA	PA	PA
8	027.0051	PA	PA	PA	PA	PA
9	057.0065	GOMMA	RUBBER	CAOUTCHOUC	GUMMI	GOMA
10	030.0030	PA	PA	PA	PA	PA
11	040.0013	GOMMA / TPU	RUBBER / TPU	CAOUTCHOUC TPU	GUMMI / TPU	GOMA / TPU
12	030.0029	AL	AL	AL	AL	AL
13	026.0102	AL	AL	AL	AL	AL

TESTINA PRENSILE

PICK-UP HEAD

TETE DE PREHENSION

GREIFERKOPF

TULIPA

cod. 001.0080 ø 70

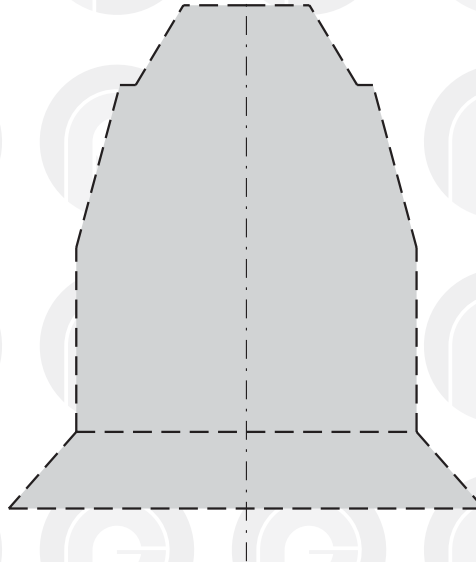
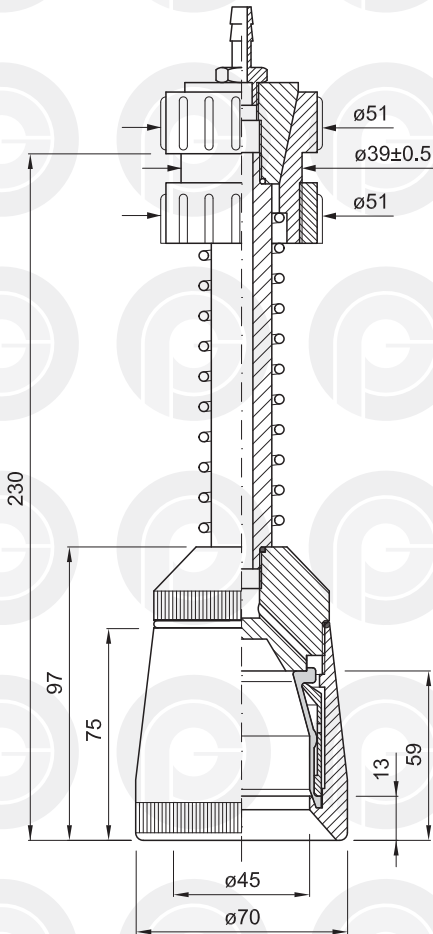

PROFILO INTERNO SCALA 1:1
INTERNAL SECTION SCALE 1:1
PROFIL INTERNE ECHELLE 1:1
INNENPROFIL MASSTAB 1:1
PERFIL INTERIOR ESCALA 1:1

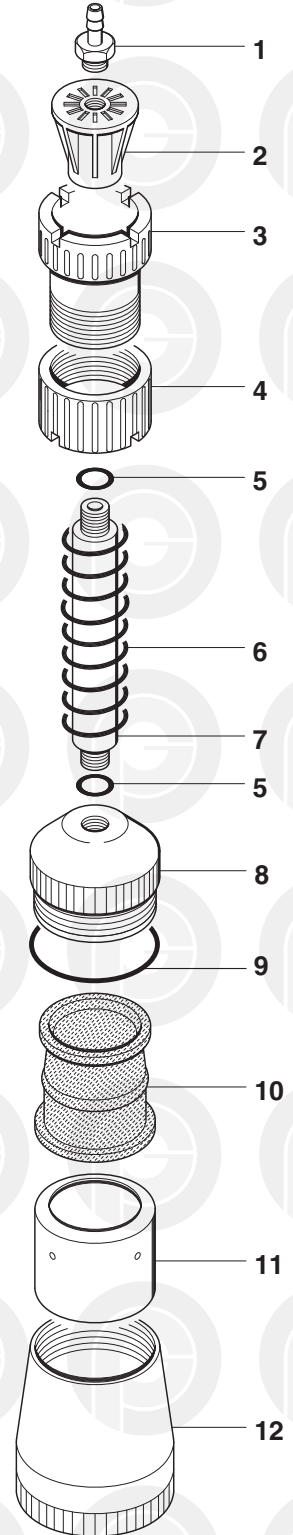

	COD.	MATERIALE	MATERIAL	MATERIEL	WERKSTOFF	MATERIAL
1	024.0001	OTTONE	BRASS	LAITON	MESSING	LATON
2	025.0001	PA	PA	PA	PA	PA
3	026.0001	PA	PA	PA	PA	PA
4	026.0011	PA	PA	PA	PA	PA
5	057.0033	GOMMA	RUBBER	CAOUTCHOUC	GUMMI	GOMA
6	029.0018	AISI	STAINLESS STEEL	ACIER INOXYDABLE	ROSTFREIER STAHL	ACERO INOXIDABLE
7	028.0034	AL	AL	AL	AL	AL
8	027.0063	PA	PA	PA	PA	PA
9	057.0098	GOMMA	RUBBER	CAOUTCHOUC	GUMMI	GOMA
10	040.0013	GOMMA / TPU	RUBBER / TPU	CAOUTCHOUC TPU	GUMMI / TPU	GOMA / TPU
11	030.0029	AL	AL	AL	AL	AL
12	026.0113	PA	PA	AL	PA	PA

TESTINA PRENSILE

PICK-UP HEAD

TETE DE PREHENSION

GREIFERKOPF

TULIPA

cod. 001.0075 ø 52

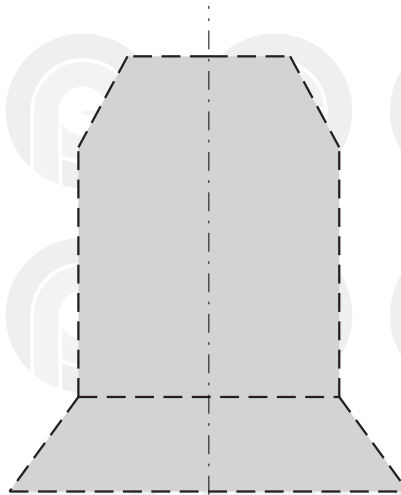
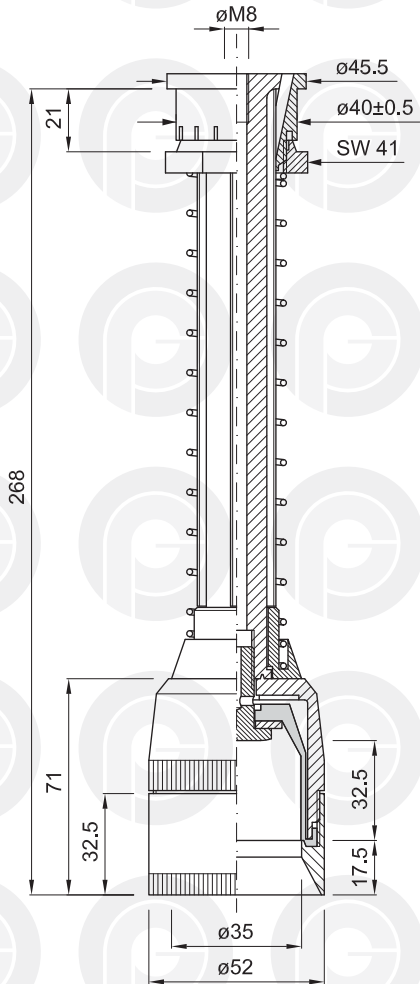

PROFILO INTERNO SCALA 1:1
 INTERNAL SECTION SCALE 1:1
 PROFIL INTERNE ECHELLE 1:1
 INNENPROFIL MASSTAB 1:1
 PERFIL INTERIOR ESCALA 1:1

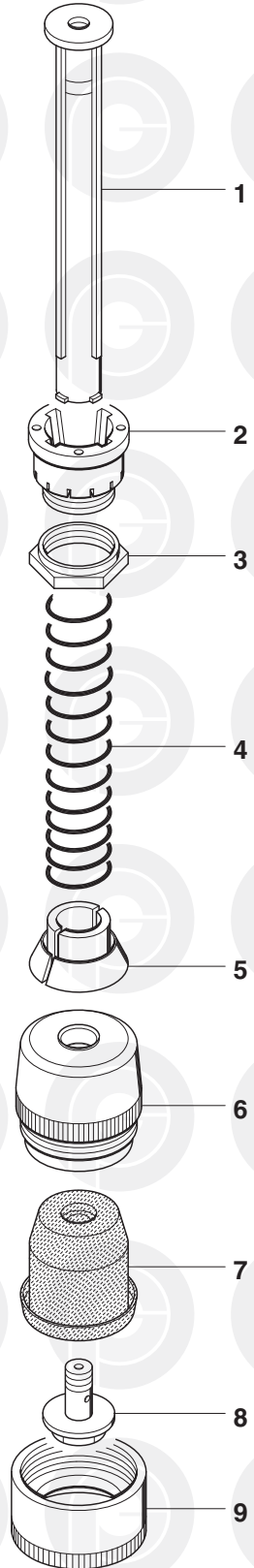

	COD.	MATERIALE	MATERIAL	MATERIEL	WERKSTOFF	MATERIAL
1	028.0032	PA	PA	PA	PA	PA
2	026.0005	PA	PA	PA	PA	PA
3	026.0016	PA	PA	PA	PA	PA
4	029.0023	AISI	STAINLESS STEEL	ACIER INOXYDABLE	ROSTFREIER STAHL	ACERO INOXIDABLE
5	032.0215	PA	PA	PA	PA	PA
6	027.0061	PA	PA	PA	PA	PA
7	040.0014	GOMMA / TPU	RUBBER / TPU	CAOUTCHOUC TPU	GUMMI / TPU	GOMA / TPU
8	032.0027	PA	PA	PA	PA	PA
9	026.0109	PA	PA	PA	PA	PA

TESTINA PRENSILE

PICK-UP HEAD

TETE DE PREHENSION

GREIFERKOPF

TULIPA

cod. 001.0060 ø 58

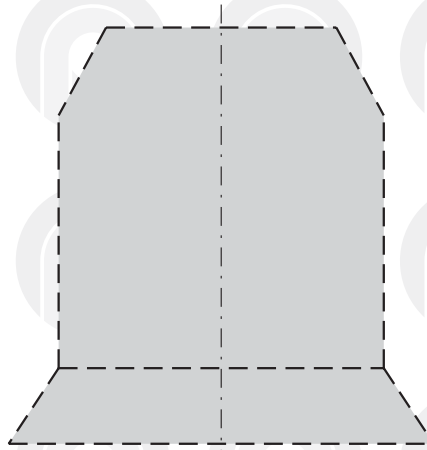
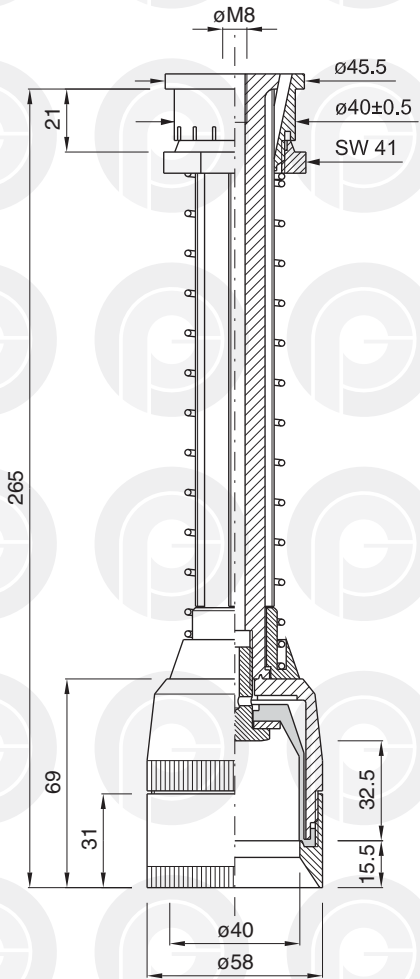

PROFILO INTERNO SCALA 1:1
INTERNAL SECTION SCALE 1:1
PROFIL INTERNE ECHELLE 1:1
INNENPROFIL MASSTAB 1:1
PERFIL INTERIOR ESCALA 1:1

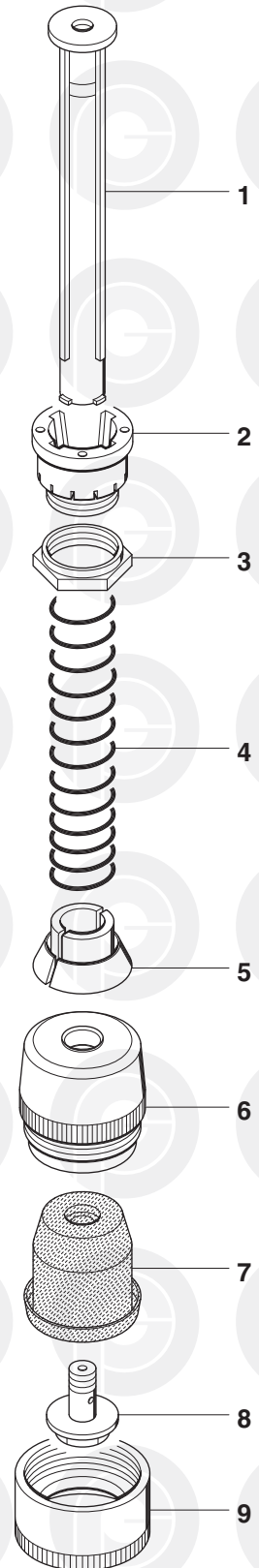

	COD.	MATERIALE	MATERIAL	MATERIEL	WERKSTOFF	MATERIAL
1	028.0032	PA	PA	PA	PA	PA
2	026.0005	PA	PA	PA	PA	PA
3	026.0016	PA	PA	PA	PA	PA
4	029.0023	AISI	STAINLESS STEEL	ACIER INOXYDABLE	ROSTFREIER STAHL	ACERO INOXIDABLE
5	032.0215	PA	PA	PA	PA	PA
6	027.0048	PA	PA	PA	PA	PA
7	040.0099	GOMMA / TPU	RUBBER / TPU	CAOUTCHOUC TPU	GUMMI / TPU	GOMA / TPU
8	032.0027	PA	PA	PA	PA	PA
9	026.0103	PA	PA	PA	PA	PA

TESTINA PRENSILE

PICK-UP HEAD

TETE DE PREHENSION

GREIFERKOPF

TULIPA

cod. 001.0076 ø 65

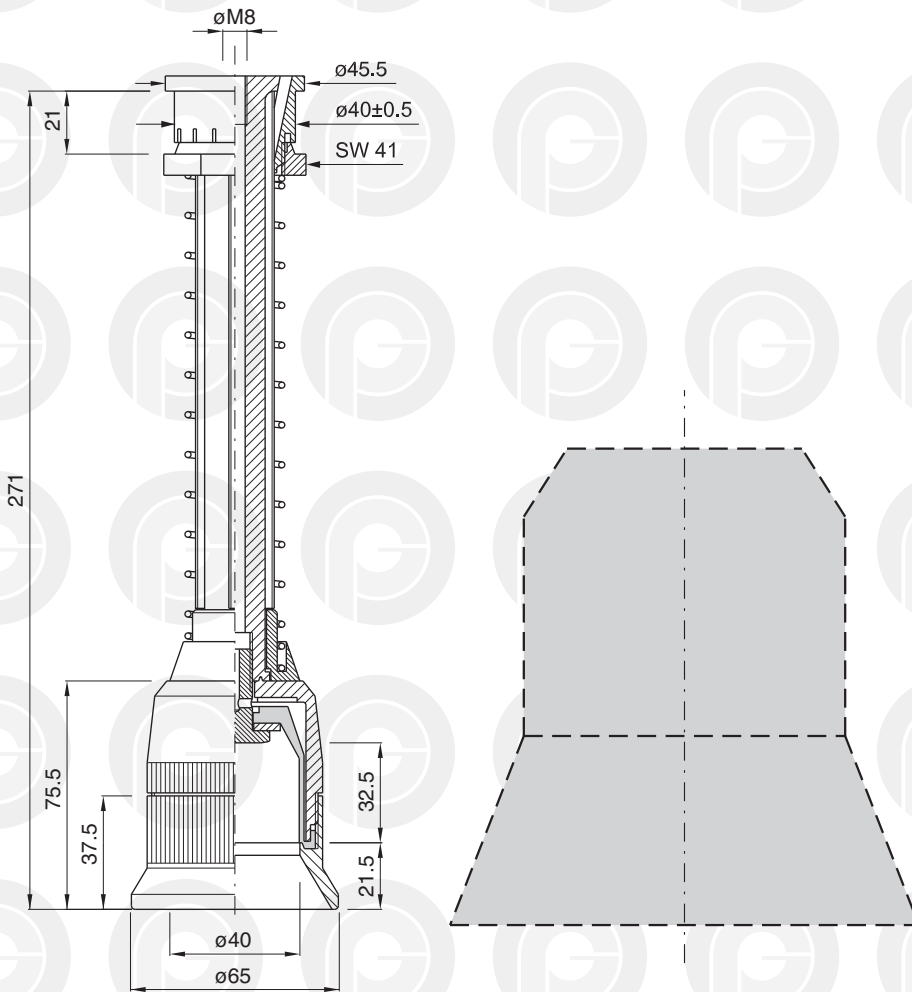

PROFILO INTERNO SCALA 1:1
INTERNAL SECTION SCALE 1:1
PROFIL INTERNE ECHELLE 1:1
INNENPROFIL MASSTAB 1:1
PERFIL INTERIOR ESCALA 1:1

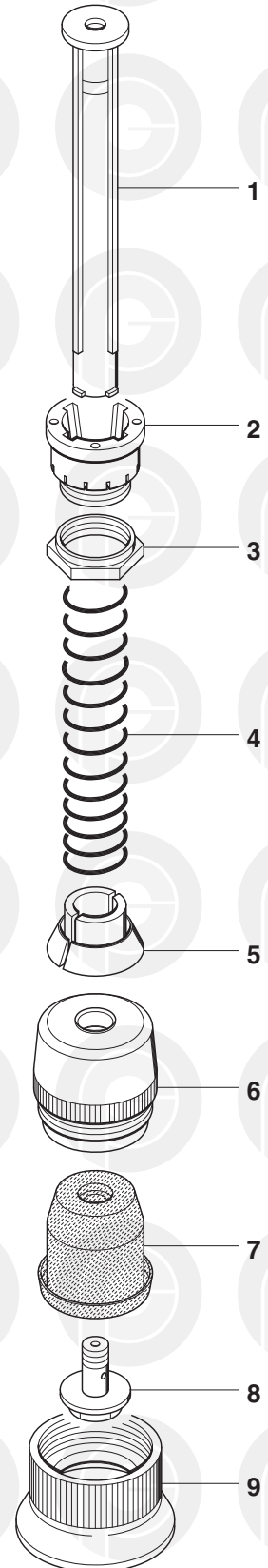

	COD.	MATERIALE	MATERIAL	MATERIEL	WERKSTOFF	MATERIAL
1	028.0032	PA	PA	PA	PA	PA
2	026.0005	PA	PA	PA	PA	PA
3	026.0016	PA	PA	PA	PA	PA
4	029.0023	AISI	STAINLESS STEEL	ACIER INOXYDABLE	ROSTFREIER STAHL	ACERO INOXIDABLE
5	032.0215	PA	PA	PA	PA	PA
6	027.0048	PA	PA	PA	PA	PA
7	040.0099	GOMMA / TPU	RUBBER / TPU	CAOUTCHOUC TPU	GUMMI / TPU	GOMA / TPU
8	032.0027	PA	PA	PA	PA	PA
9	026.0110	PA	PA	PA	PA	PA

TESTINA PRENSILE

PICK-UP HEAD

TETE DE PREHENSION

GREIFERKOPF

TULIPA

cod. 001.0104 ø 58

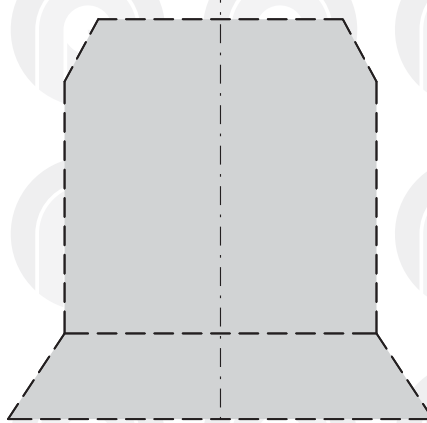
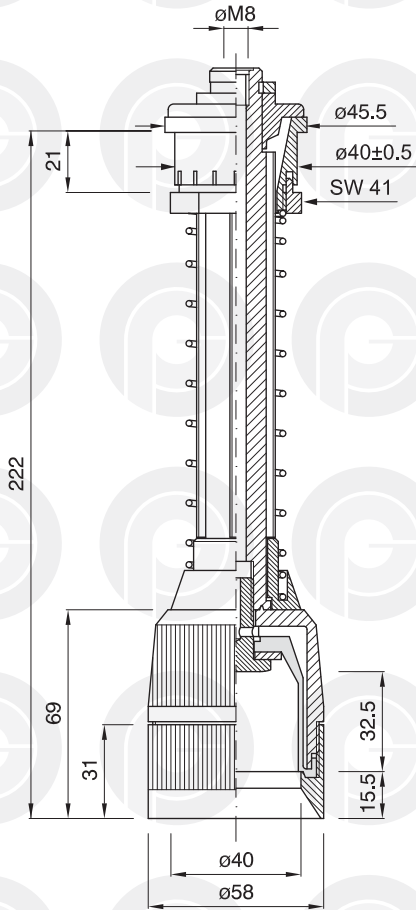

PROFILO INTERNO SCALA 1:1
INTERNAL SECTION SCALE 1:1
PROFIL INTERNE ECHELLE 1:1
INNENPROFIL MASSTAB 1:1
PERFIL INTERIOR ESCALA 1:1

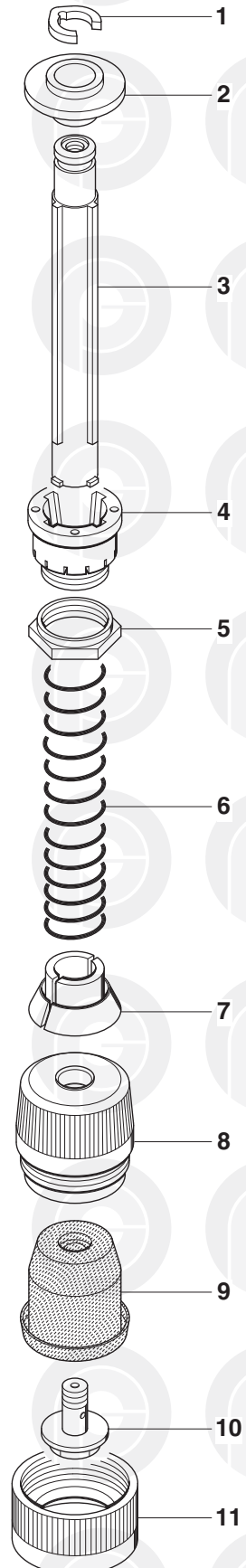

	COD.	MATERIALE	MATERIAL	MATERIEL	WERKSTOFF	MATERIAL
1	032.0414	PA	PA	PA	PA	PA
2	025.0007	PA	PA	PA	PA	PA
3	028.0044	PA	PA	PA	PA	PA
4	026.0005	PA	PA	PA	PA	PA
5	026.0016	PA	PA	PA	PA	PA
6	029.0023	AISI	STAINLESS STEEL	ACIER INOXYDABLE	ROSTFREIER STAHL	ACERO INOXIDABLE
7	032.0215	PA	PA	PA	PA	PA
8	027.0048	PA	PA	PA	PA	PA
9	040.0099	GOMMA / TPU	RUBBER / TPU	CAOUTCHOUC TPU	GUMMI / TPU	GOMA / TPU
10	032.0027	PA	PA	PA	PA	PA
11	026.0103	PA	PA	PA	PA	PA

TESTINA PRENSILE

PICK-UP HEAD

TETE DE PREHENSION

GREIFERKOPF

TULIPA

cod. 001.0107 ø 65

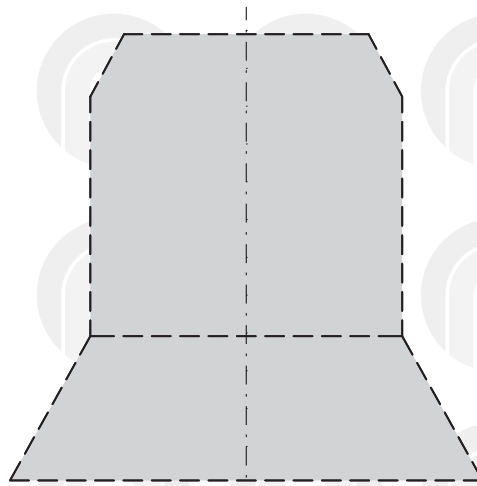
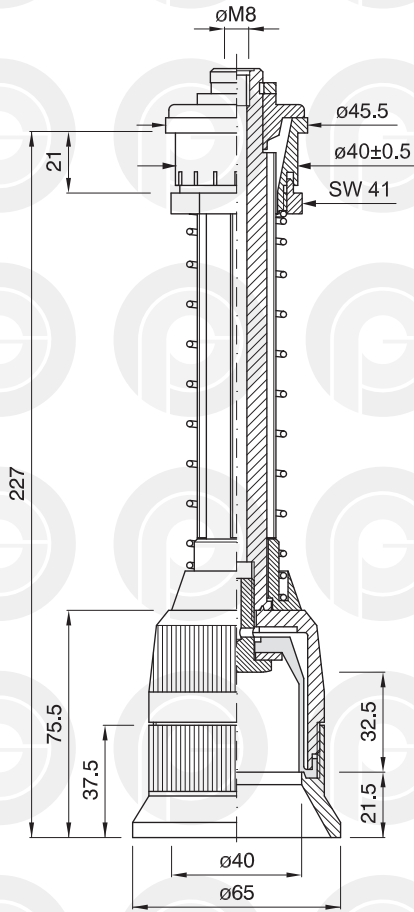

PROFILO INTERNO SCALA 1:1
INTERNAL SECTION SCALE 1:1
PROFIL INTERNE ECHELLE 1:1
INNENPROFIL MASSTAB 1:1
PERFIL INTERIOR ESCALA 1:1

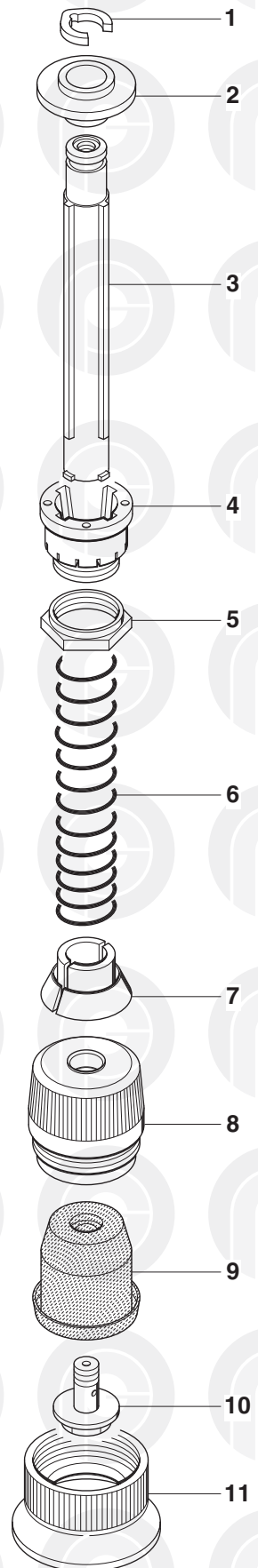

	COD.	MATERIALE	MATERIAL	MATERIEL	WERKSTOFF	MATERIAL
1	032.0414	PA	PA	PA	PA	PA
2	025.0007	PA	PA	PA	PA	PA
3	028.0044	PA	PA	PA	PA	PA
4	026.0005	PA	PA	PA	PA	PA
5	026.0016	PA	PA	PA	PA	PA
6	029.0023	AISI	STAINLESS STEEL	ACIER INOXYDABLE	ROSTFREIER STAHL	ACERO INOXIDABLE
7	032.0215	PA	PA	PA	PA	PA
8	027.0048	PA	PA	PA	PA	PA
9	040.0099	GOMMA / TPU	RUBBER / TPU	CAOUTCHOUC TPU	GUMMI / TPU	GOMA / TPU
10	032.0027	PA	PA	PA	PA	PA
11	026.0110	PA	PA	PA	PA	PA

TESTINA PRENSILE

PICK-UP HEAD

TETE DE PREHENSION

GREIFERKOPF

TULIPA

cod. 001.0065 ø 60

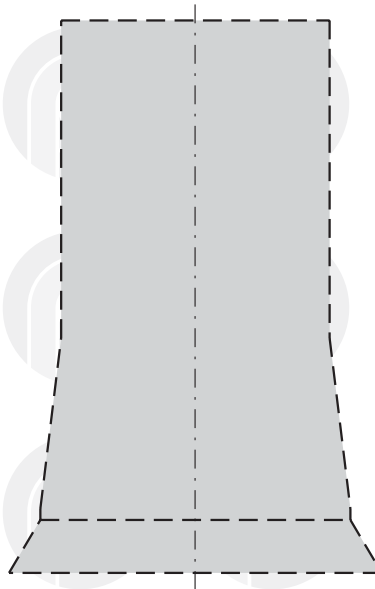
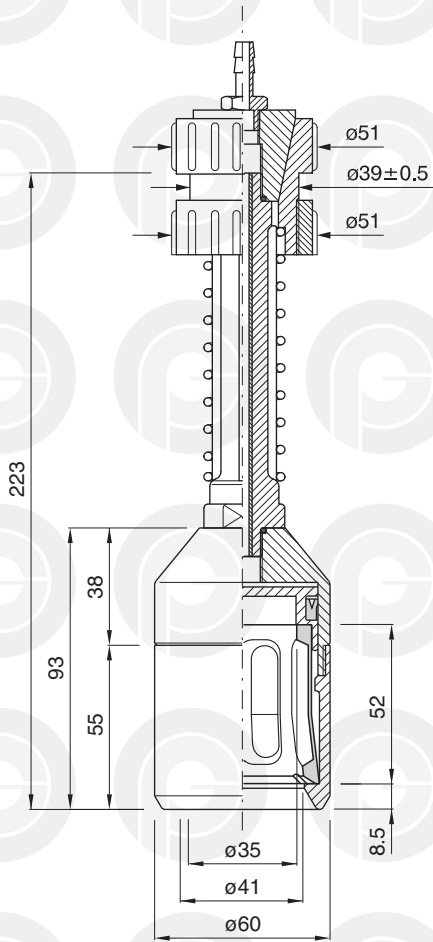

PROFILO INTERNO SCALA 1:1
 INTERNAL SECTION SCALE 1:1
 PROFIL INTERNE ECHELLE 1:1
 INNENPROFIL MASSTAB 1:1
 PERFIL INTERIOR ESCALA 1:1

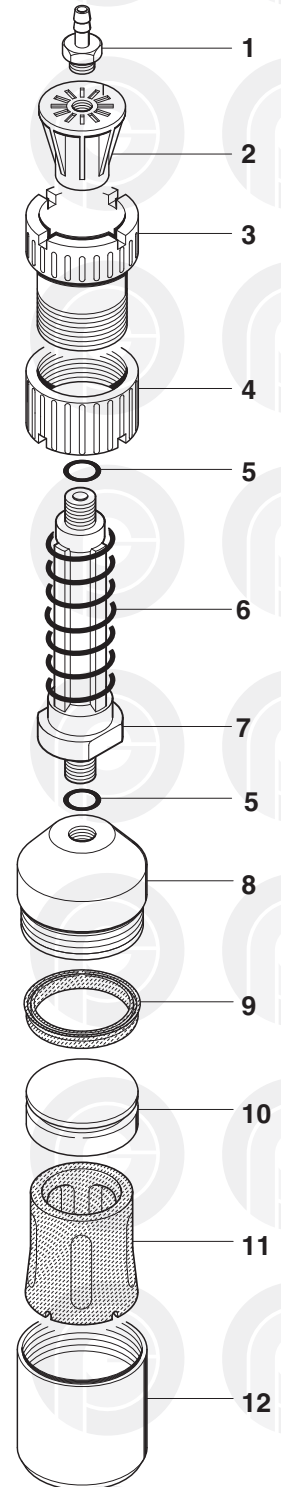

	COD.	MATERIALE	MATERIAL	MATERIEL	WERKSTOFF	MATERIAL
1	024.0001	OTTONE	BRASS	LAITON	MESSING	LATON
2	025.0001	PA	PA	PA	PA	PA
3	026.0001	PA	PA	PA	PA	PA
4	026.0011	PA	PA	PA	PA	PA
5	057.0033	GOMMA	RUBBER	CAOUTCHOUC	GUMMI	GOMA
6	029.0001	AISI	STAINLESS STEEL	ACIER INOXYDABLE	ROSTFREIER STAHL	ACERO INOXIDABLE
7	028.0001	PA	PA	PA	PA	PA
8	027.0052	PA	PA	PA	PA	PA
9	041.0050	TPU	TPU	TPU	TPU	TPU
10	031.0014	PA	PA	PA	PA	PA
11	040.0127	PUR	PUR	PUR	PUR	PUR
12	026.0104	PA	PA	PA	PA	PA

TESTINA PRENSILE

PICK-UP HEAD

TETE DE PREHENSION

GREIFERKOPF

TULIPA

cod. 001.0072 ø 60

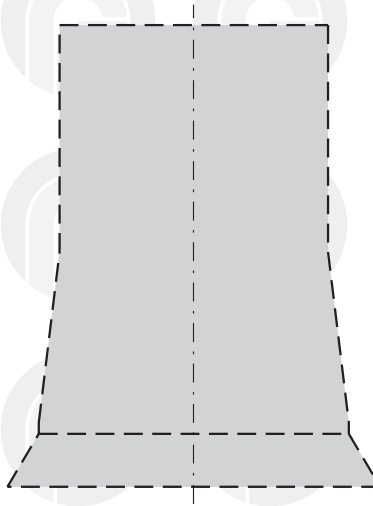
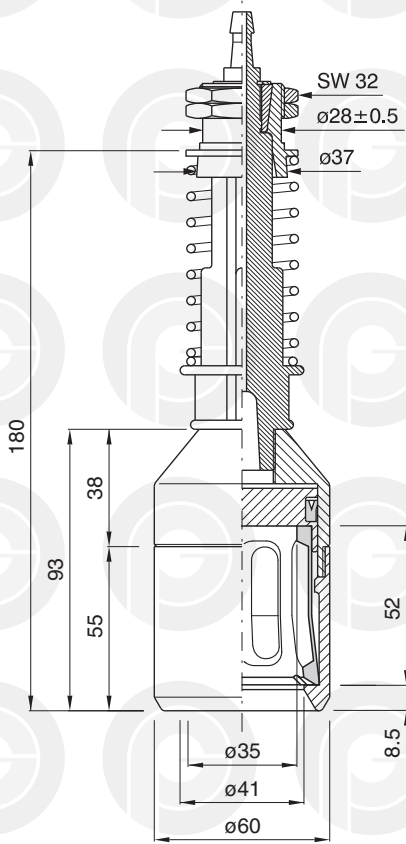

PROFILO INTERNO SCALA 1:1
INTERNAL SECTION SCALE 1:1
PROFIL INTERNE ECHELLE 1:1
INNENPROFIL MASSTAB 1:1
PERFIL INTERIOR ESCALA 1:1

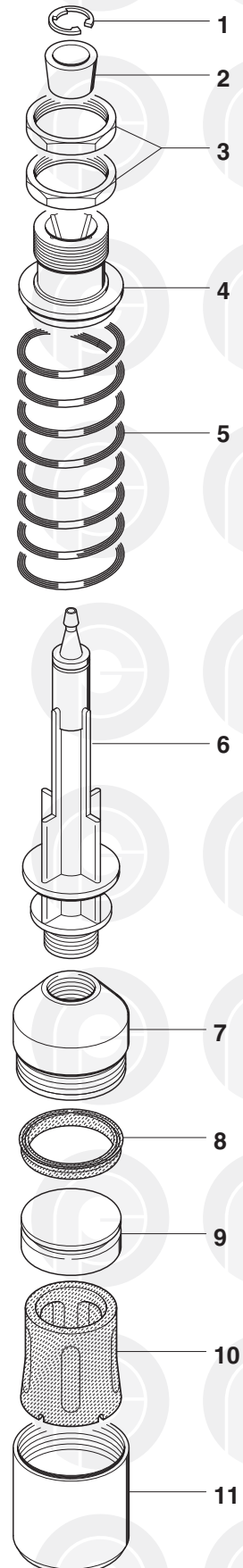

	COD.	MATERIALE	MATERIAL	MATERIEL	WERKSTOFF	MATERIAL
1	032.0014	AISI	STAINLESS STEEL	ACIER INOXYDABLE	ROSTFREIER STAHL	ACERO INOXIDABLE
2	025.0002	PP	PP	PP	PP	PP
3	032.0015	OTTONE	BRASS	LAITON	MESSING	LATON
4	026.0002	PP	PP	PP	PP	PP
5	029.0008	AISI	STAINLESS STEEL	ACIER INOXYDABLE	ROSTFREIER STAHL	ACERO INOXIDABLE
6	028.0037	PP	PP	PP	PP	PP
7	027.0056	PA	PA	PA	PA	PA
8	041.0050	TPU	TPU	TPU	TPU	TPU
9	031.0014	PA	PA	PA	PA	PA
10	040.0127	PUR	PUR	PUR	PUR	PUR
11	026.0104	PA	PA	PA	PA	PA

TESTINA PRENSILE

PICK-UP HEAD

TÊTE DE PRÉHENSION

GREIFERKOPF

TULIPA

cod. 001.0109 ø 64

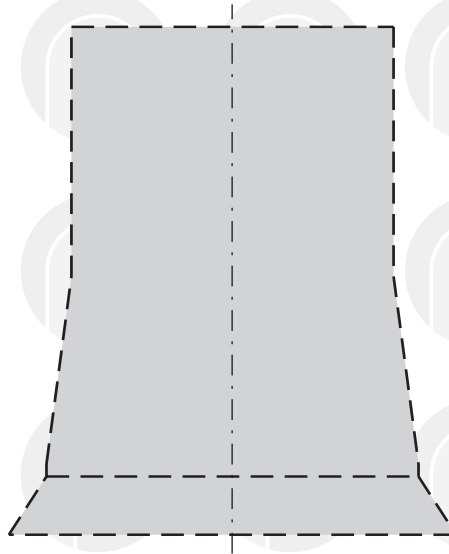
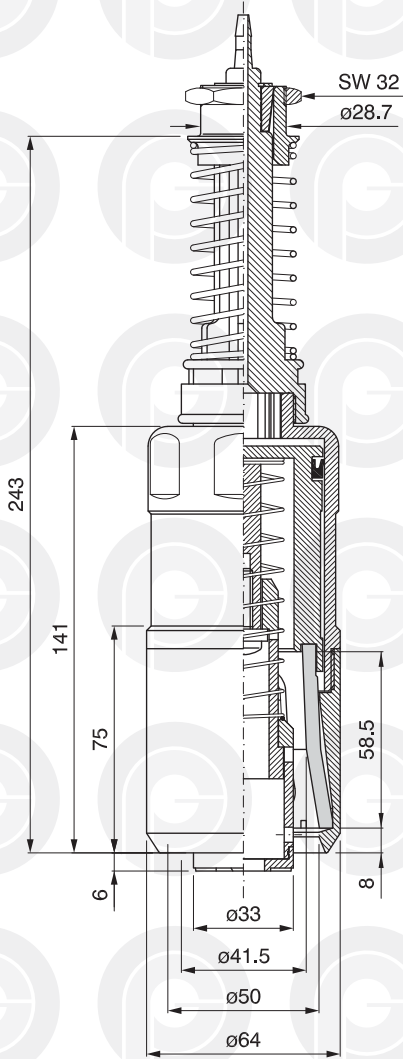

PROFILO INTERNO SCALA 1:1
INTERNAL SECTION SCALE 1:1
PROFIL INTERNE ECHELLE 1:1
INNENPROFIL MASSTAB 1:1
PERFIL INTERIOR ESCALA 1:1

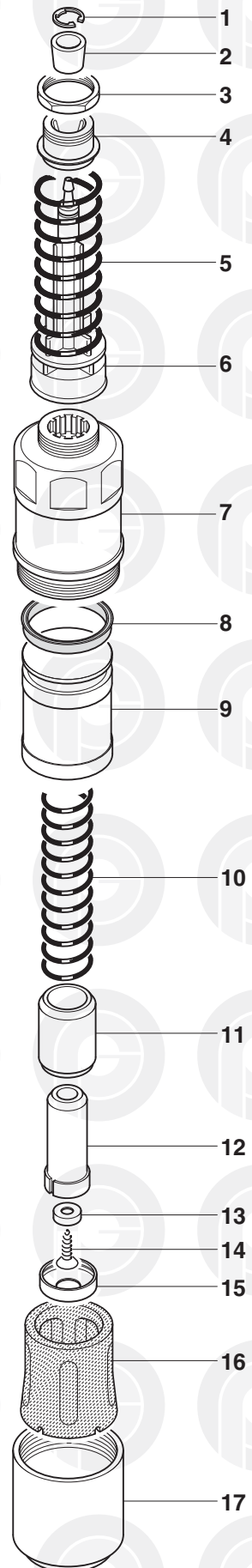

	COD.	MATERIALE	MATERIAL	MATERIEL	WERKSTOFF	MATERIAL
1	032.0014	AISI	STAINLESS STEEL	ACIER INOXYDABLE	ROSTFREIER STAHL	ACERO INOXIDABLE
2	025.0002	AISI	STAINLESS STEEL	ACIER INOXYDABLE	ROSTFREIER STAHL	ACERO INOXIDABLE
3	032.0015	OTTONE	BRASS	LAITON	MESSING	LATON
4	026.0009	AL	AL	AL	AL	AL
5	029.0008	AISI	STAINLESS STEEL	ACIER INOXYDABLE	ROSTFREIER STAHL	ACERO INOXIDABLE
6	028.0048	PA	PA	PA	PA	PA
7	027.0086	PA	PA	PA	PA	PA
8	041.0051	TPU	TPU	TPU	TPU	TPU
9	031.0018	PA	PA	PA	PA	PA
10	029.0033	AISI	STAINLESS STEEL	ACIER INOXYDABLE	ROSTFREIER STAHL	ACERO INOXIDABLE
11	031.0020	PA	PA	PA	PA	PA
12	031.0019	AISI	STAINLESS STEEL	ACIER INOXYDABLE	ROSTFREIER STAHL	ACERO INOXIDABLE
13	032.0058	PA	PA	PA	PA	PA
14	032.0012	AISI	STAINLESS STEEL	ACIER INOXYDABLE	ROSTFREIER STAHL	ACERO INOXIDABLE
15	031.0021	PA	PA	PA	PA	PA
16	040.0158	PUR	PUR	PUR	PUR	PUR
17	026.0134	PA	PA	PA	PA	PA

TESTINA PRENSILE

PICK-UP HEAD

TÊTE DE PRÉHENSION

GREIFERKOPF

TULIPA

cod. 001.0110 $\varnothing 58,8$

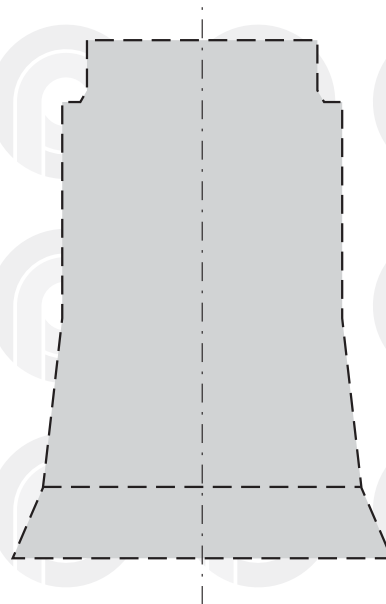
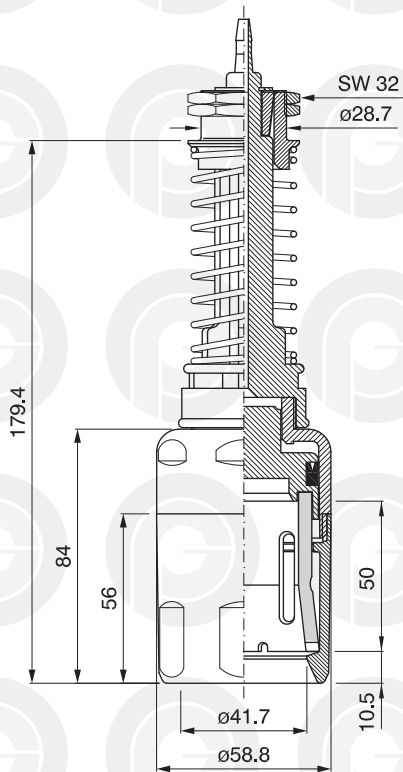

PROFILO INTERNO SCALA 1:1
INTERNAL SECTION SCALE 1:1
PROFIL INTERNE ECHELLE 1:1
INNENPROFIL MASSTAB 1:1
PERFIL INTERIOR ESCALA 1:1

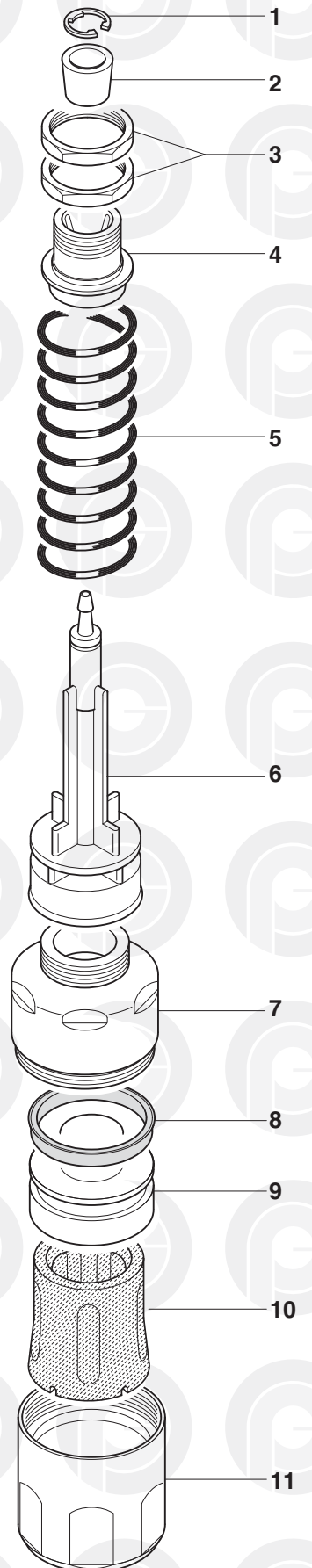

	COD.	MATERIALE	MATERIAL	MATERIEL	WERKSTOFF	MATERIAL
1	032.0014	AISI	STAINLESS STEEL	ACIER INOXYDABLE	ROSTFREIER STAHL	ACERO INOXIDABLE
2	025.0002	PA	PA	PA	PA	PA
3	032.0015	OTTONE	BRASS	LAITON	MESSING	LATON
4	026.0009	AL	AL	AL	AL	AL
5	029.0008	AISI	STAINLESS STEEL	ACIER INOXYDABLE	ROSTFREIER STAHL	ACERO INOXIDABLE
6	028.0048	PA	PA	PA	PA	PA
7	027.0087	PA	PA	PA	PA	PA
8	041.0050	TPU	TPU	TPU	TPU	TPU
9	031.0022	PA	PA	PA	PA	PA
10	040.0127	PUR	PUR	PUR	PUR	PUR
11	026.0135	PA	PA	PA	PA	PA

TESTINA PRENSILE

PICK-UP HEAD

TÊTE DE PRÉHENSION

GREIFERKOPF

TULIPA

cod. 001.01101 $\varnothing 58,8$

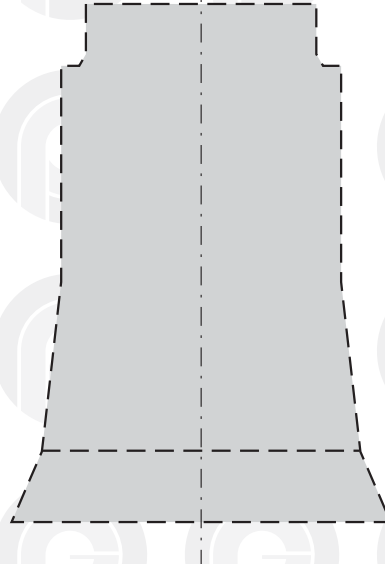
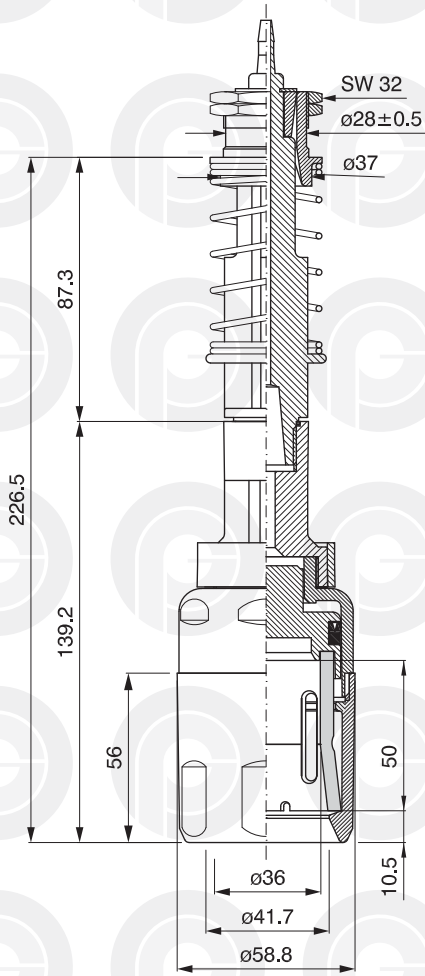

PROFILO INTERNO SCALA 1:1
INTERNAL SECTION SCALE 1:1
PROFIL INTERNE ECHELLE 1:1
INNENPROFIL MASSTAB 1:1
PERFIL INTERIOR ESCALA 1:1

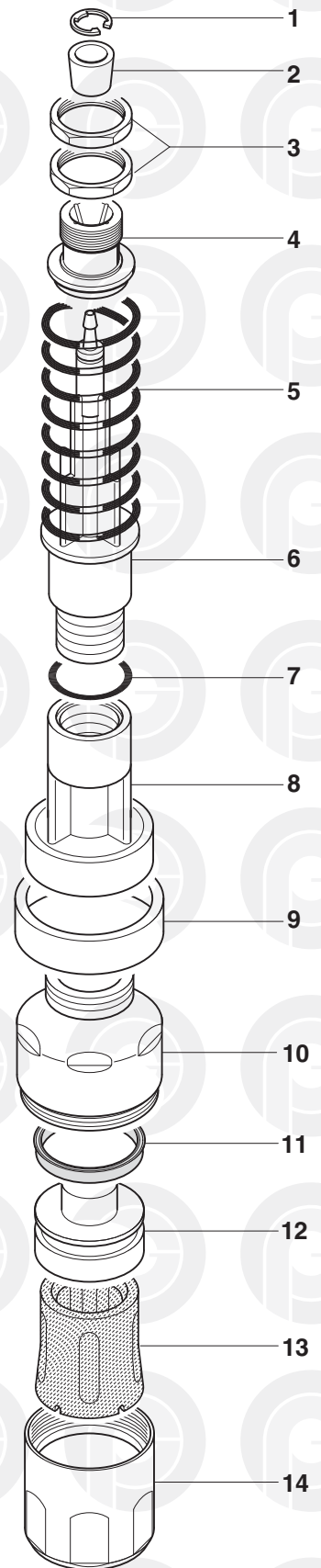

	COD.	MATERIALE	MATERIAL	MATERIEL	WERKSTOFF	MATERIAL
1	032.0014	AISI	STAINLESS STEEL	ACIER INOXYDABLE	ROSTFREIER STAHL	ACERO INOXIDABLE
2	025.0002	PA	PA	PA	PA	PA
3	032.0015	OTTONE	BRASS	LAITON	MESSING	LATON
4	026.0002	PA	PA	PA	PA	PA
5	029.0008	AISI	STAINLESS STEEL	ACIER INOXYDABLE	ROSTFREIER STAHL	ACERO INOXIDABLE
6	028.0037	PA	PA	PA	PA	PA
7	057.0017	NBR	NBR	NBR	NBR	NBR
8	028.0049	PA	PA	PA	PA	PA
9	032.0020	PA	PA	PA	PA	PA
10	027.0087	PA	PA	PA	PA	PA
11	041.0050	TPU	TPU	TPU	TPU	TPU
12	031.0022	PA	PA	PA	PA	PA
13	040.0127	PUR	PUR	PUR	PUR	PUR
14	026.0135	PA	PA	PA	PA	PA

TESTINA PRENSILE

PICK-UP HEAD

TÊTE DE PRÉHENSION

GREIFERKOPF

TULIPA

cod. 001.0113 ø 58

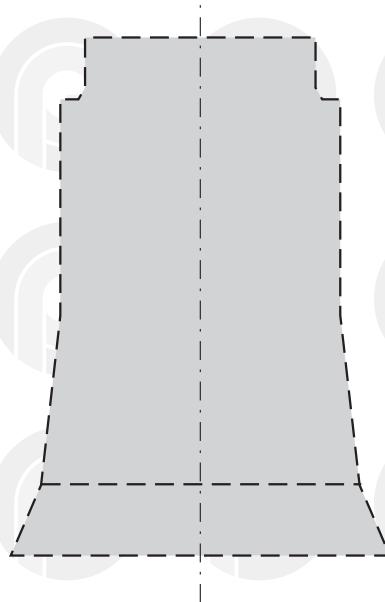
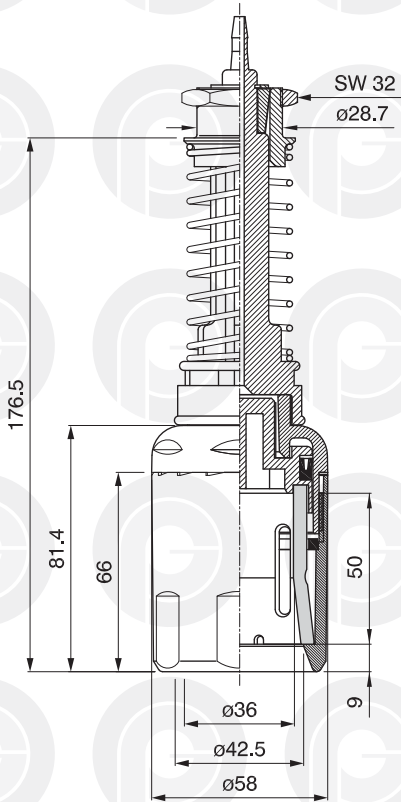

PROFILO INTERNO SCALA 1:1
INTERNAL SECTION SCALE 1:1
PROFIL INTERNE ECHELLE 1:1
INNENPROFIL MASSTAB 1:1
PERFIL INTERIOR ESCALA 1:1

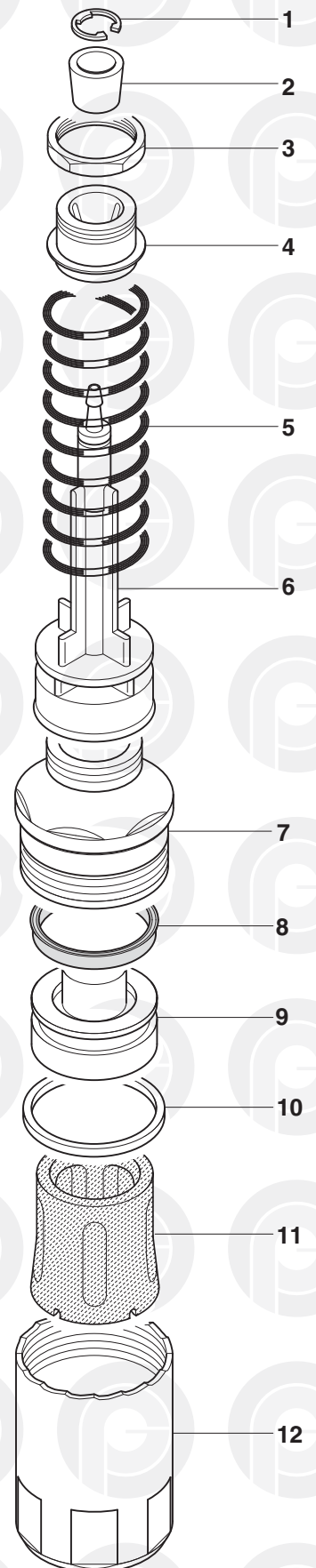

	COD.	MATERIALE	MATERIAL	MATERIEL	WERKSTOFF	MATERIAL
1	032.0014	AISI	STAINLESS STEEL	ACIER INOXYDABLE	ROSTFREIER STAHL	ACERO INOXIDABLE
2	025.0002	PA	PA	PA	PA	PA
3	032.0015	OTTONE	BRASS	LAITON	MESSING	LATON
4	026.0009	AL	AL	AL	AL	AL
5	029.0008	AISI	STAINLESS STEEL	ACIER INOXYDABLE	ROSTFREIER STAHL	ACERO INOXIDABLE
6	028.0048	PA	PA	PA	PA	PA
7	027.0089	PA	PA	PA	PA	PA
8	041.0052	TPU	TPU	TPU	TPU	TPU
9	031.0023	PA	PA	PA	PA	PA
10	032.0217	PA	PA	PA	PA	PA
11	040.0127	PUR	PUR	PUR	PUR	PUR
12	026.0137	PA	PA	PA	PA	PA

TESTINA PRENSILE

PICK-UP HEAD

TETE DE PREHENSION

GREIFERKOPF

TULIPA

cod. 001.0081 ø 70

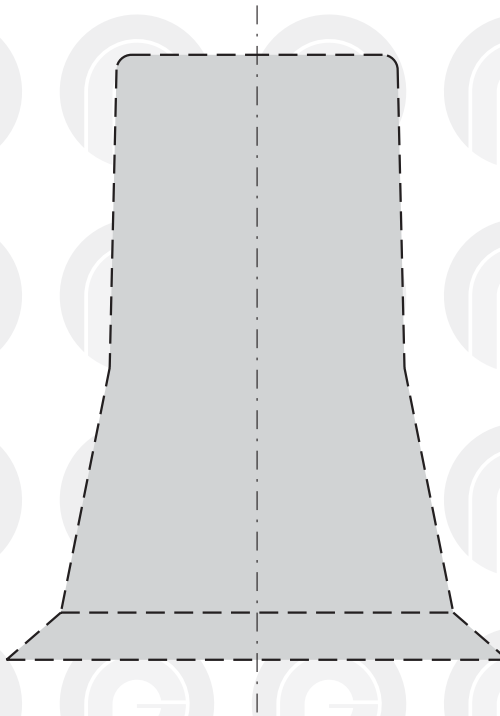
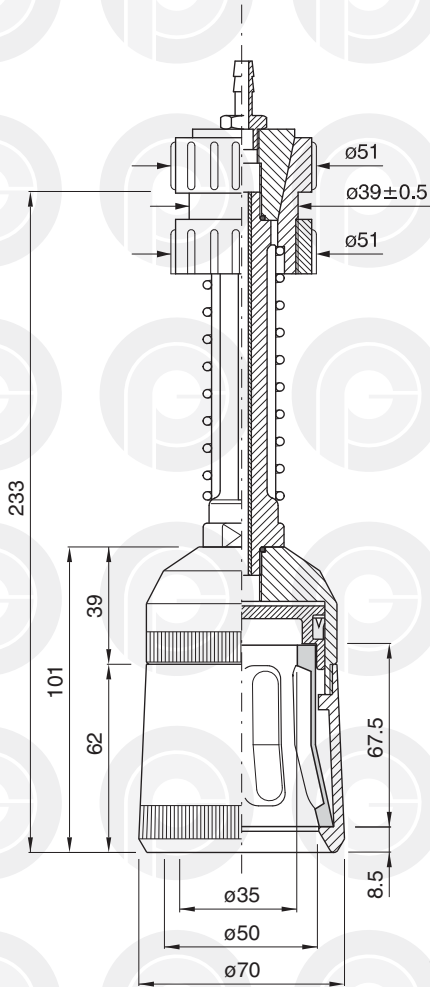

PROFILO INTERNO SCALA 1:1
INTERNAL SECTION SCALE 1:1
PROFIL INTERNE ECHELLE 1:1
INNENPROFIL MASSTAB 1:1
PERFIL INTERIOR ESCALA 1:1

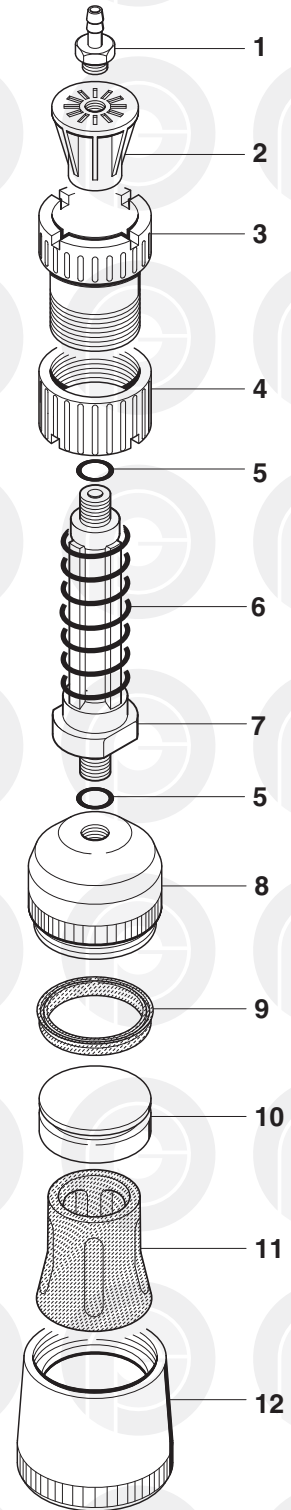

	COD.	MATERIALE	MATERIAL	MATERIEL	WERKSTOFF	MATERIAL
1	024.0001	OTTONE	BRASS	LAITON	MESSING	LATON
2	025.0001	PA	PA	PA	PA	PA
3	026.0001	PA	PA	PA	PA	PA
4	026.0011	PA	PA	PA	PA	PA
5	057.0033	GOMMA	RUBBER	CAOUTCHOUC	GUMMI	GOMA
6	029.0001	AISI	STAINLESS STEEL	ACIER INOXYDABLE	ROSTFREIER STAHL	ACERO INOXIDABLE
7	028.0001	AL	AL	AL	AL	AL
8	027.0064	PA	PA	PA	PA	PA
9	041.0050	TPU	TPU	TPU	TPU	TPU
10	031.0014	PA	PA	PA	PA	PA
11	040.0134	PUR	PUR	PUR	PUR	PUR
12	026.0114	PA	PA	PA	PA	PA

TESTINA PRENSILE

PICK-UP HEAD

TETE DE PREHENSION

GREIFERKOPF

TULIPA

cod. 001.0124 ø 76,5

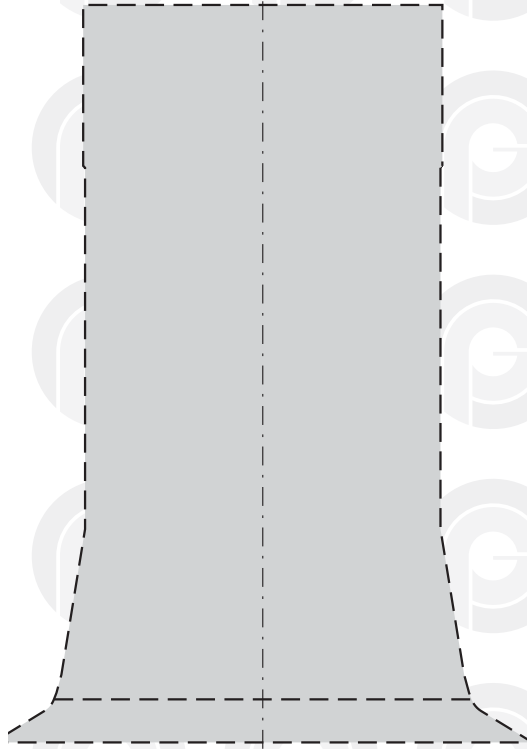
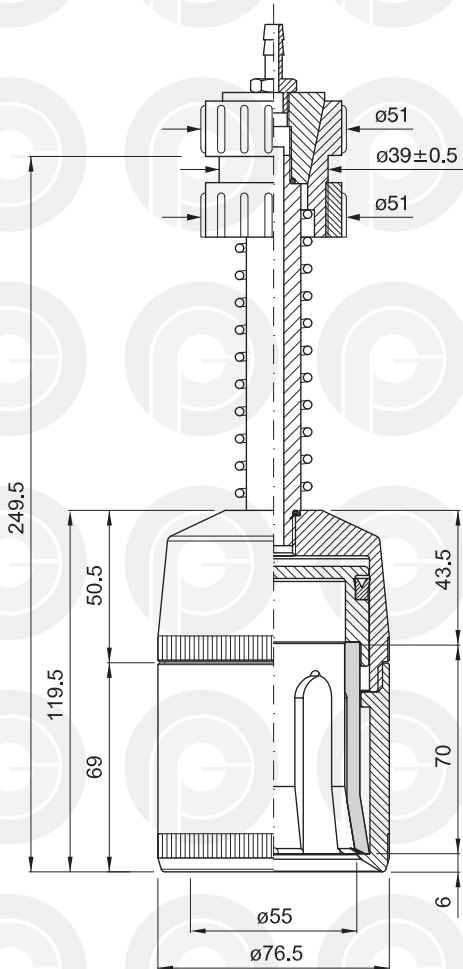

PROFILO INTERNO SCALA 1:1
INTERNAL SECTION SCALE 1:1
PROFIL INTERNE ECHELLE 1:1
INNENPROFIL MASSTAB 1:1
PERFIL INTERIOR ESCALA 1:1

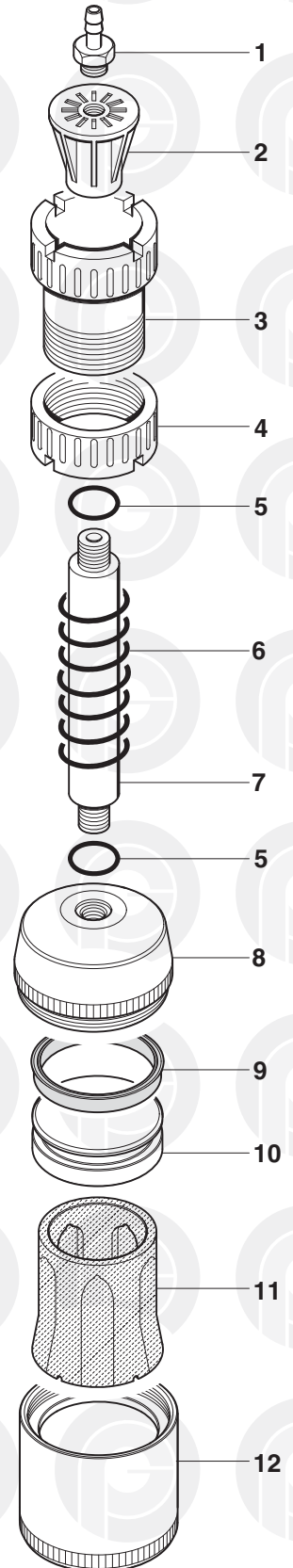

	COD.	MATERIALE	MATERIAL	MATERIEL	WERKSTOFF	MATERIAL
1	024.0001	OTTONE	BRASS	LAITON	MESSING	LATON
2	025.0001	PA	PA	PA	PA	PA
3	026.0001	PA	PA	PA	PA	PA
4	026.0011	PA	PA	PA	PA	PA
5	057.0033	GOMMA	RUBBER	CAOUTCHOUC	GUMMI	GOMA
6	029.0001	AISI	STAINLESS STEEL	ACIER INOXYDABLE	ROSTFREIER STAHL	ACERO INOXIDABLE
7	028.0001	AL	AL	AL	AL	AL
8	027.0100	PA	PA	PA	PA	PA
9	041.0277	TPU	TPU	TPU	TPU	TPU
10	031.0034	PA	PA	PA	PA	PA
11	040.0167	PUR	PUR	PUR	PUR	PUR
12	026.0144	PA	PA	PA	PA	PA

TESTINA PRENSILE

PICK-UP HEAD

TETE DE PREHENSION

GREIFERKOPF

TULIPA

cod. 001.0125 ø 95

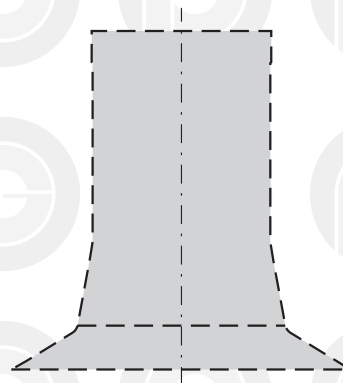
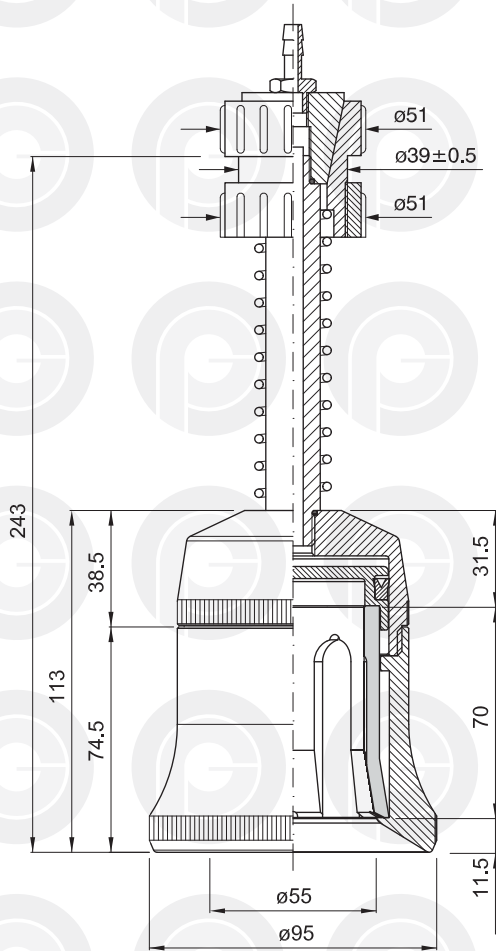

PROFILO INTERNO SCALA 1:2
INTERNAL SECTION SCALE 1:2
PROFIL INTERNE ECHELLE 1:2
INNENPROFIL MASSTAB 1:2
PERFIL INTERIOR ESCALA 1:2

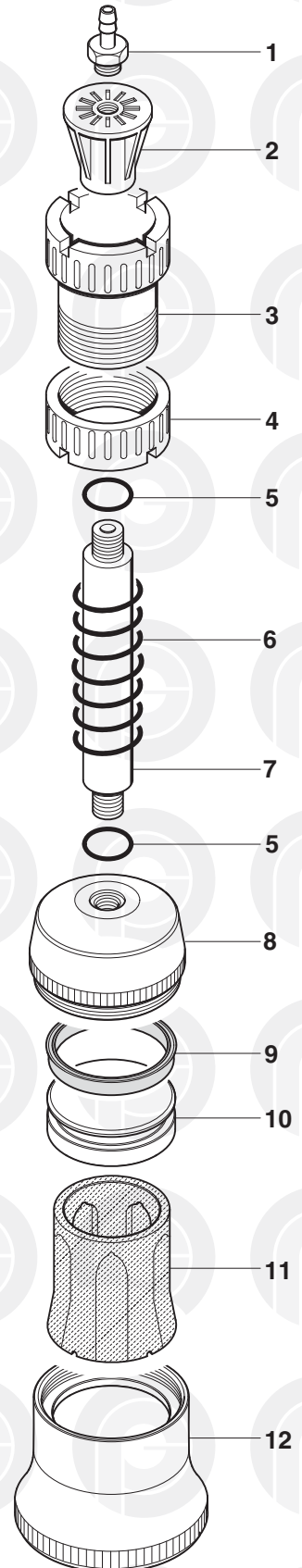

	COD.	MATERIALE	MATERIAL	MATERIEL	WERKSTOFF	MATERIAL
1	024.0001	OTTONE	BRASS	LAITON	MESSING	LATON
2	025.0001	PA	PA	PA	PA	PA
3	026.0001	PA	PA	PA	PA	PA
4	026.0011	PA	PA	PA	PA	PA
5	057.0033	GOMMA	RUBBER	CAOUTCHOUC	GUMMI	GOMA
6	029.0001	AISI	STAINLESS STEEL	ACIER INOXYDABLE	ROSTFREIER STAHL	ACERO INOXIDABLE
7	028.0001	AL	AL	AL	AL	AL
8	027.0100	PA	PA	PA	PA	PA
9	041.0277	TPU	TPU	TPU	TPU	TPU
10	031.0034	PA	PA	PA	PA	PA
11	040.0167	PUR	PUR	PUR	PUR	PUR
12	026.0145	PA	PA	PA	PA	PA

TESTINA PRENSILE

PICK-UP HEAD

TETE DE PREHENSION

GREIFERKOPF

TULIPA

cod. 001.0126 \varnothing 76,5

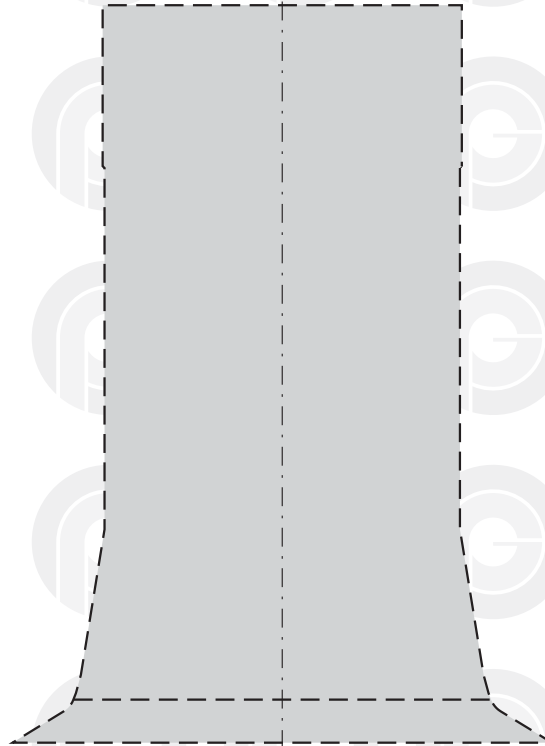
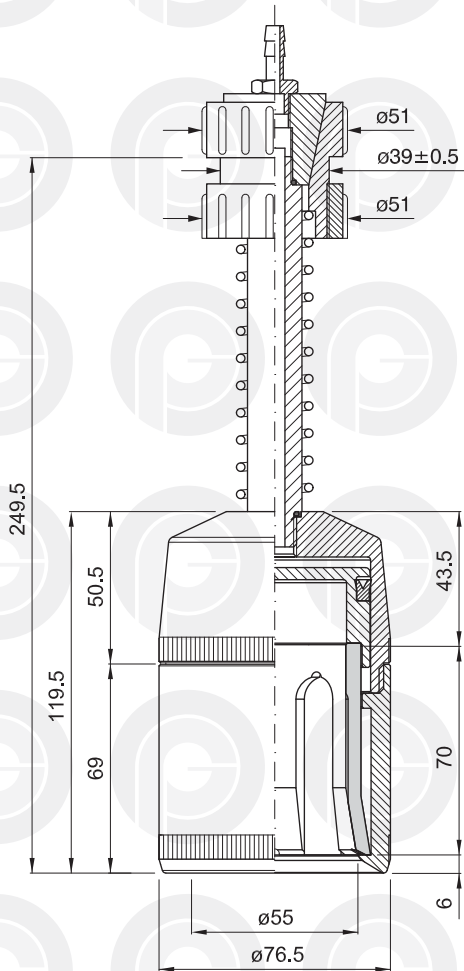

PROFILO INTERNO SCALA 1:1
INTERNAL SECTION SCALE 1:1
PROFIL INTERNE ECHELLE 1:1
INNENPROFIL MASSTAB 1:1
PERFIL INTERIOR ESCALA 1:1

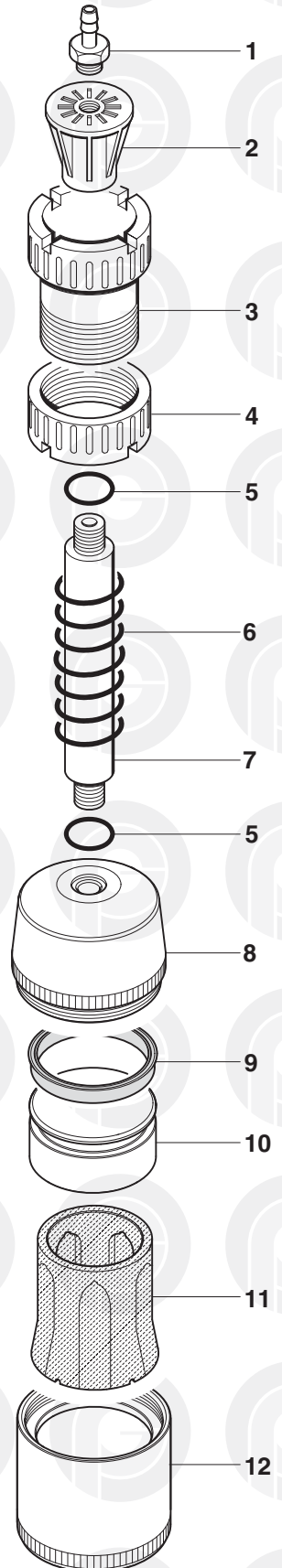

	COD.	MATERIALE	MATERIAL	MATERIEL	WERKSTOFF	MATERIAL
1	024.0001	OTTONE	BRASS	LAITON	MESSING	LATON
2	025.0001	PA	PA	PA	PA	PA
3	026.0001	PA	PA	PA	PA	PA
4	026.0011	PA	PA	PA	PA	PA
5	057.0033	GOMMA	RUBBER	CAOUTCHOUC	GUMMI	GOMA
6	029.0001	AISI	STAINLESS STEEL	ACIER INOXYDABLE	ROSTFREIER STAHL	ACERO INOXIDABLE
7	028.0001	AL	AL	AL	AL	AL
8	027.0101	PA	PA	PA	PA	PA
9	041.0277	TPU	TPU	TPU	TPU	TPU
10	031.0035	PA	PA	PA	PA	PA
11	040.0167	PUR	PUR	PUR	PUR	PUR
12	026.0144	PA	PA	PA	PA	PA

TESTINA PRENSILE

PICK-UP HEAD

TETE DE PREHENSION

GREIFERKOPF

TULIPA

cod. 001.0127 ø 95

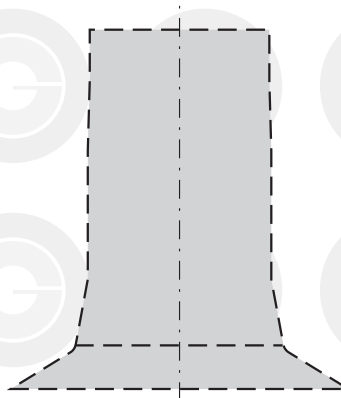
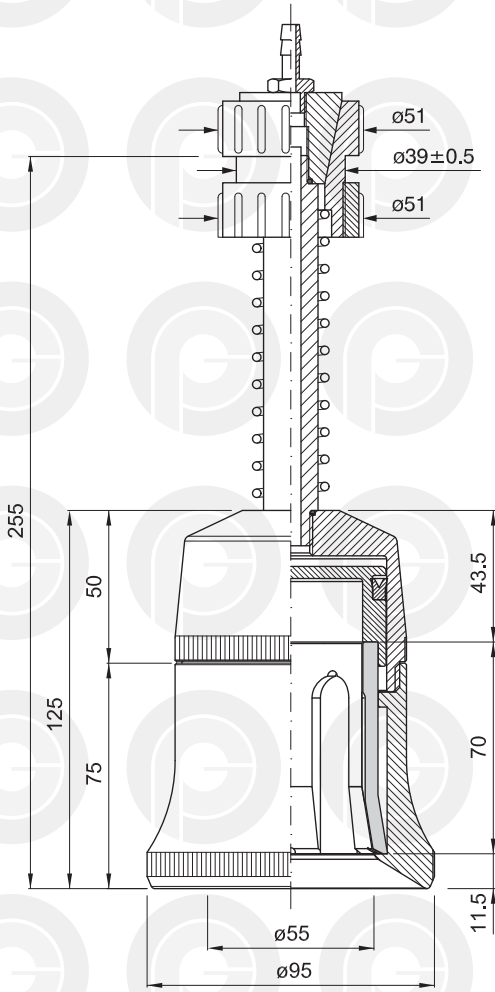

PROFILO INTERNO SCALA 1:2
INTERNAL SECTION SCALE 1:2
PROFIL INTERNE ECHELLE 1:2
INNENPROFIL MASSTAB 1:2
PERFIL INTERIOR ESCALA 1:2

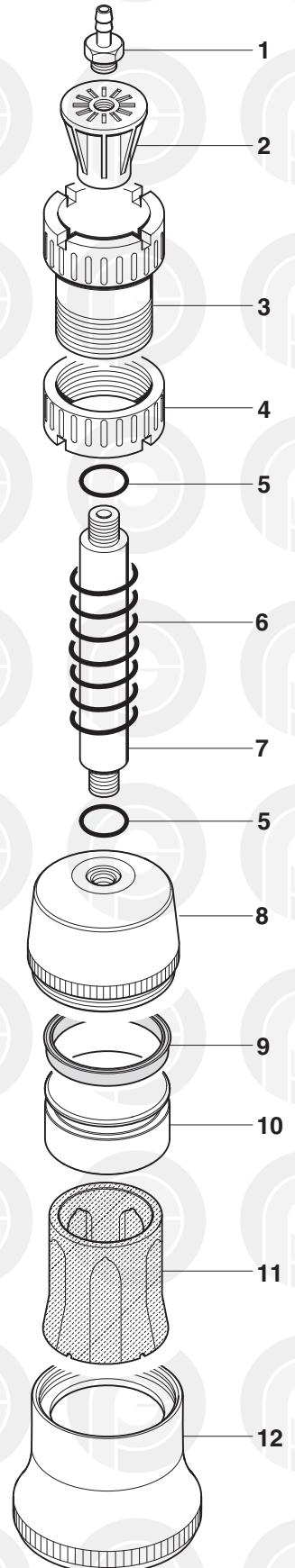

	COD.	MATERIALE	MATERIAL	MATERIEL	WERKSTOFF	MATERIAL
1	024.0001	OTTONE	BRASS	LAITON	MESSING	LATON
2	025.0001	PA	PA	PA	PA	PA
3	026.0001	PA	PA	PA	PA	PA
4	026.0011	PA	PA	PA	PA	PA
5	057.0033	GOMMA	RUBBER	CAOUTCHOUC	GUMMI	GOMA
6	029.0001	AISI	STAINLESS STEEL	ACIER INOXYDABLE	ROSTFREIER STAHL	ACERO INOXIDABLE
7	028.0001	AL	AL	AL	AL	AL
8	027.0101	PA	PA	PA	PA	PA
9	041.0277	TPU	TPU	TPU	TPU	TPU
10	031.0035	PA	PA	PA	PA	PA
11	040.0167	PUR	PUR	PUR	PUR	PUR
12	026.0145	PA	PA	PA	PA	PA

TESTINA PRENSILE

PICK-UP HEAD

TETE DE PREHENSION

GREIFERKOPF

TULIPA

cod. 001.0093 ø 70

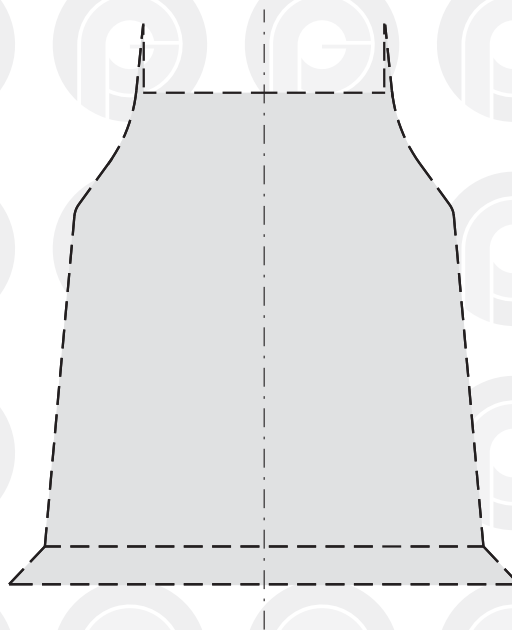
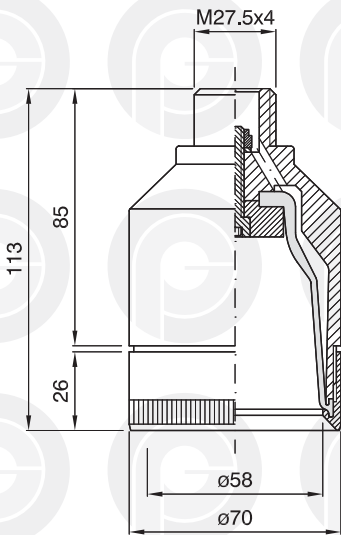

PROFILO INTERNO SCALA 1:1
INTERNAL SECTION SCALE 1:1
PROFIL INTERNE ECHELLE 1:1
INNENPROFIL MASSTAB 1:1
PERFIL INTERIOR ESCALA 1:1

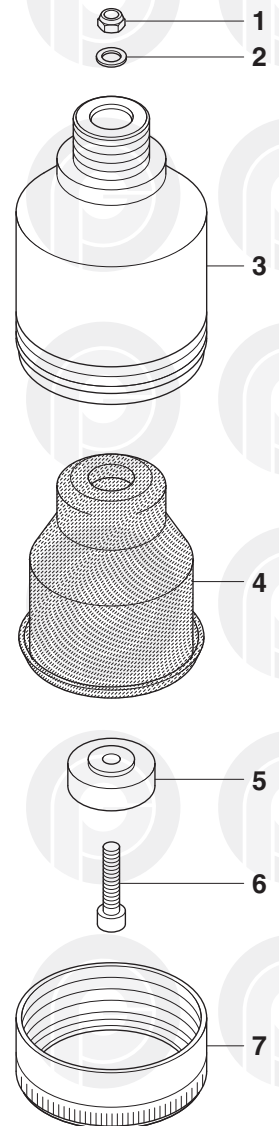

	COD.	MATERIALE	MATERIAL	MATERIEL	WERKSTOFF	MATERIAL
1	032.0043	AISI	STAINLESS STEEL	ACIER INOXYDABLE	ROSTFREIER STAHL	ACERO INOXIDABLE
2	032.0042	AISI	STAINLESS STEEL	ACIER INOXYDABLE	ROSTFREIER STAHL	ACERO INOXIDABLE
3	027.0075	POM	POM	POM	POM	POM
4	040.0071	TPU	TPU	TPU	TPU	TPU
5	030.0036	POM	POM	POM	POM	POM
6	032.0041	AISI	STAINLESS STEEL	ACIER INOXYDABLE	ROSTFREIER STAHL	ACERO INOXIDABLE
7	026.0100	AISI	STAINLESS STEEL	ACIER INOXYDABLE	ROSTFREIER STAHL	ACERO INOXIDABLE

TESTINA PRENSILE

PICK-UP HEAD

PINCE DE PREHENSION

GREIFERKOPF

TULIPA

cod. 050.0004 ø 68x37

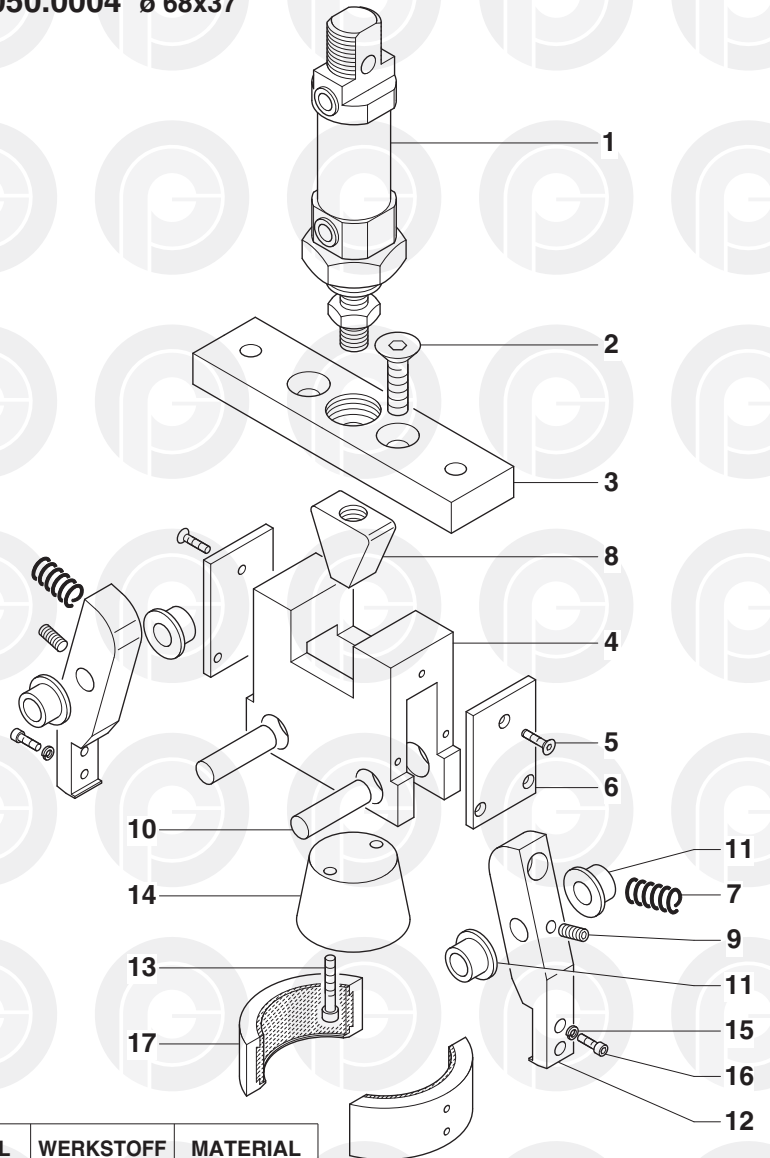
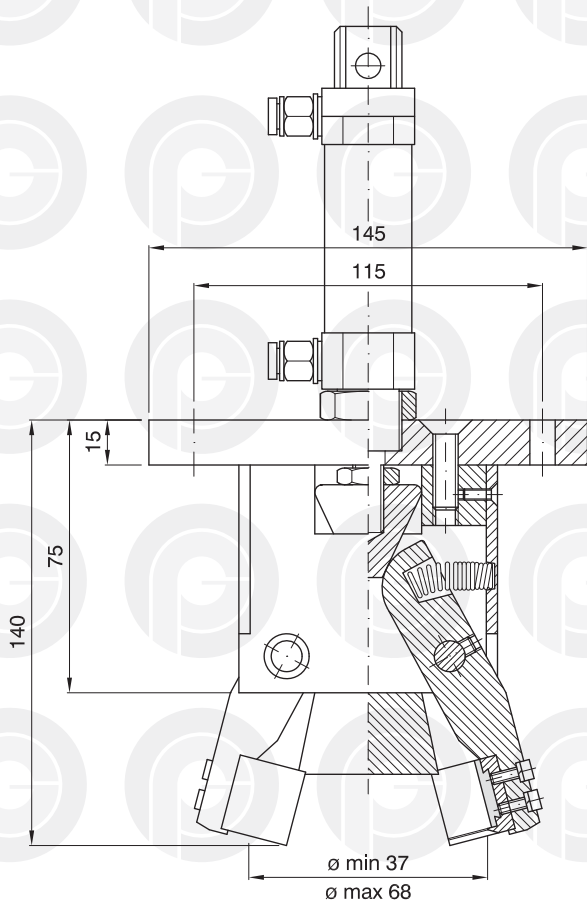

	COD.	MATERIALE	MATERIAL	MATERIEL	WERKSTOFF	MATERIAL
1	028.0040	AL	AL	AL	AL	AL
2	032.0044	AISI	STAINLESS STEEL	ACIER INOXYDABLE	ROSTFREIER STAHL	ACERO INOXIDABLE
3	050.0116	AL	AL	AL	AL	AL
4	050.0111	AL	AL	AL	AL	AL
5	032.0045	AISI	STAINLESS STEEL	ACIER INOXYDABLE	ROSTFREIER STAHL	ACERO INOXIDABLE
6	050.0112	AL	AL	AL	AL	AL
7	029.0028	AISI	STAINLESS STEEL	ACIER INOXYDABLE	ROSTFREIER STAHL	ACERO INOXIDABLE
8	050.0113	POM	POM	POM	POM	POM
9	032.0046	AISI	STAINLESS STEEL	ACIER INOXYDABLE	ROSTFREIER STAHL	ACERO INOXIDABLE
10	050.0114	AISI	STAINLESS STEEL	ACIER INOXYDABLE	ROSTFREIER STAHL	ACERO INOXIDABLE
11	050.0115	TURCITE	TURCITE	TURCITE	TURCITE	TURCITE
12	050.0204	AL	AL	AL	AL	AL
13	032.0053	AISI	STAINLESS STEEL	ACIER INOXYDABLE	ROSTFREIER STAHL	ACERO INOXIDABLE
14	050.0117	PA	PA	PA	PA	PA
15	032.0052	AISI	STAINLESS STEEL	ACIER INOXYDABLE	ROSTFREIER STAHL	ACERO INOXIDABLE
16	032.0051	AISI	STAINLESS STEEL	ACIER INOXYDABLE	ROSTFREIER STAHL	ACERO INOXIDABLE
17	050.0205	AISI - GOMMA	STAINLESS STEEL-RUBBER	ACIER INOXIDABLE-CAOUTCHOUC	ROSTFREIER STAHL-GUMMI	ACERO INOXIDABLE-GOMA

TESTINA PRENSILE

PICK-UP HEAD

TETE DE PREHENSION

GREIFERKOPF

TULIPA

cod. 002.0001 ø 65

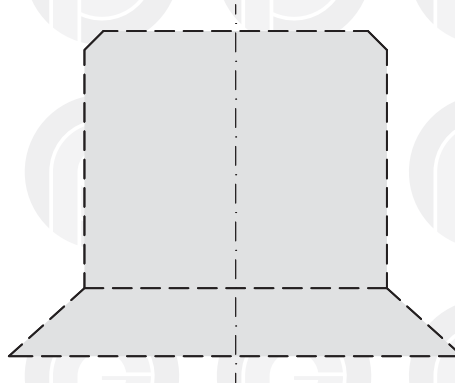
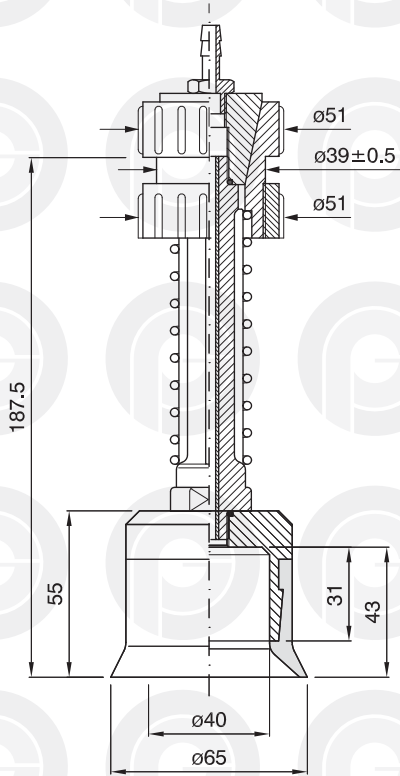

PROFILO INTERNO SCALA 1:1
INTERNAL SECTION SCALE 1:1
PROFIL INTERNE ECHELLE 1:1
INNENPROFIL MASSTAB 1:1
PERFIL INTERIOR ESCALA 1:1

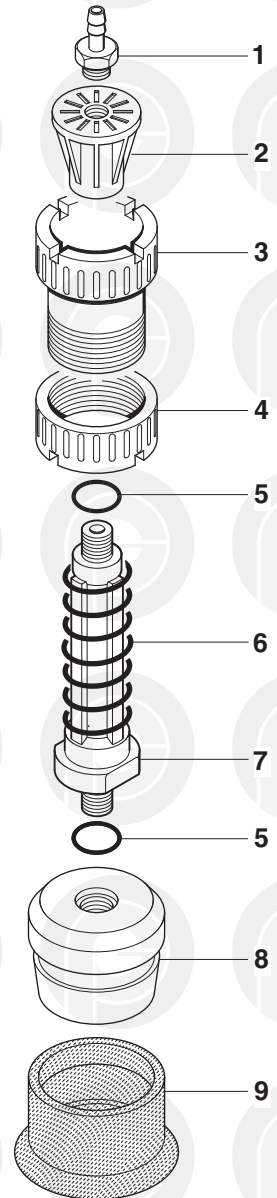

	COD.	MATERIALE	MATERIAL	MATERIEL	WERKSTOFF	MATERIAL
1	024.0001	OTTONE	BRASS	LAITON	MESSING	LATON
2	025.0001	PA	PA	PA	PA	PA
3	026.0001	PA	PA	PA	PA	PA
4	026.0011	PA	PA	PA	PA	PA
5	057.0033	NBR/70	NBR/70	NBR/70	NBR/70	NBR/70
6	029.0001	AISI	STAINLESS STEEL	ACIER INOXYDABLE	ROSTFREIER STAHL	ACERO INOXIDABLE
7	028.0001	AL	AL	AL	AL	AL
8	027.0076	AL	AL	AL	AL	AL
9	006.0146	SILICONE	SILICON	SILICONE	SILIKON	SILICONA

VENTOSE A SOFFIETTO CON SUPPORTO

FOLDING SUCKERS WITH BEARING ROD
BALGENSAUGER MIT HALTER

VENTOUSE A SOUFFLETS AVEC SUPPORT
VENTOSAS DE FUELLE CON SOPORTE

cod. 014.0015 ø 38

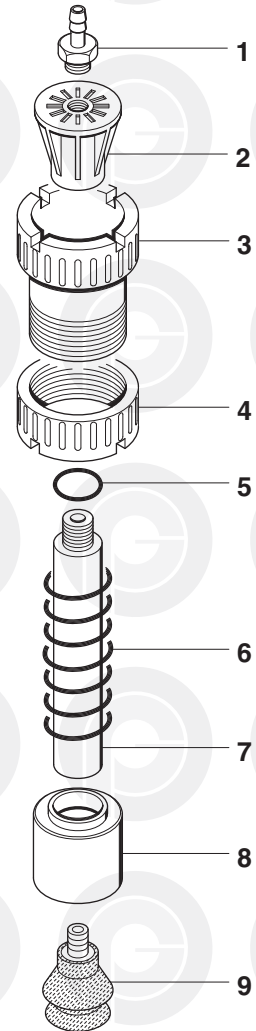
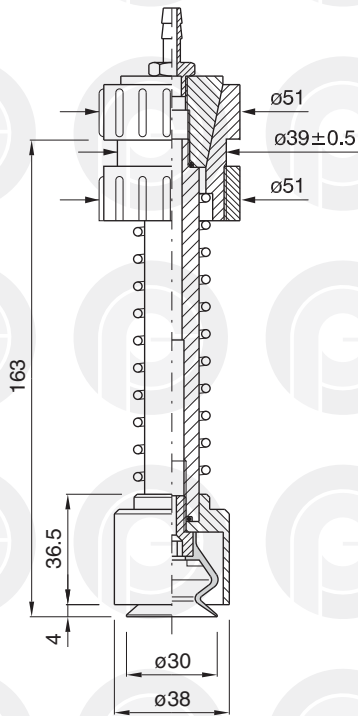

INTERNO INVENIRE
ON SCALE
MASSTAB 1:1

	COD.	MATERIALE	MATERIAL	MATERIEL	WERKSTOFF	MATERIAL
1	024.0001	OTTONE	BRASS	LAITON	MESSING	LATON
2	025.0001	PA	PA	PA	PA	PA
3	026.0001	PA	PA	PA	PA	PA
4	026.0011	PA	PA	PA	PA	PA
5	057.0033	GOMMA	RUBBER	CAOUTCHOUC	GUMMI	GOMA
6	029.0001	AISI	STAINLESS STEEL	ACIER INOXYDABLE	ROSTFREIER STAHL	ACERO INOXIDABLE
7	028.0033	AL	AL	AL	AL	AL
8	027.0049	PA	PA	PA	PA	PA
9	014.0006	GOMMA NAT. / SILICONE	NAT. RUBBER / SILICON	CAOUTCHOUC NAT. / SILICONE	NATURGUMMI / SILIKON	NAT. GOMA / SILICONA

VENTOSE A SOFFIETTO CON SUPPORTO

FOLDING SUCKERS WITH BEARING ROD
BALGENSAUGER MIT HALTER

VENTOUSE A SOUFFLETS AVEC SUPPORT
VENTOSAS DE FUELLE CON SOPORTE

cod. 014.0016 ø 50

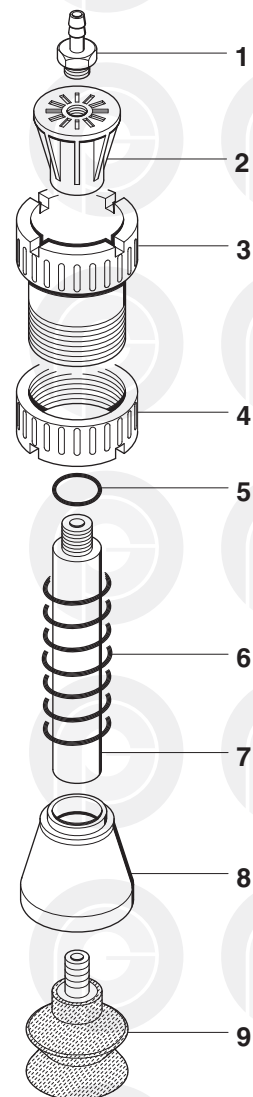
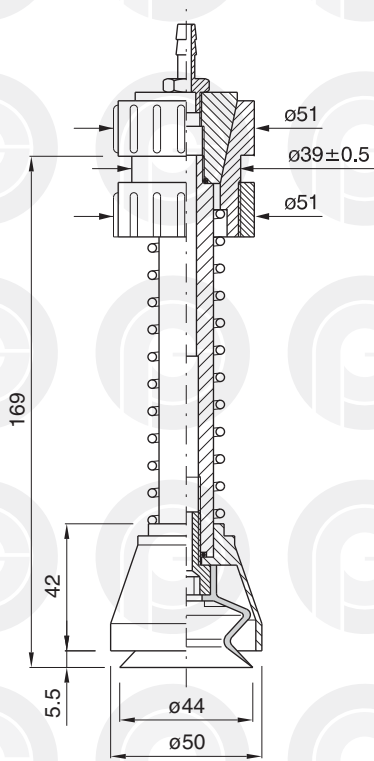

INTER-
INVENI
ON SCALE
MASSTAB 1:1

	COD.	MATERIALE	MATERIAL	MATERIEL	WERKSTOFF	MATERIAL
1	024.0001	OTTONE	BRASS	LAITON	MESSING	LATON
2	025.0001	PA	PA	PA	PA	PA
3	026.0001	PA	PA	PA	PA	PA
4	026.0011	PA	PA	PA	PA	PA
5	057.0033	GOMMA	RUBBER	CAOUTCHOUC	GUMMI	GOMA
6	029.0001	AISI	STAINLESS STEEL	ACIER INOXYDABLE	ROSTFREIER STAHL	ACERO INOXIDABLE
7	028.0005	AL	AL	AL	AL	AL
8	027.0050	PA	PA	PA	PA	PA
9	014.0007	GOMMA NAT. / SILICONE	NAT. RUBBER/ SILICON	CAOUTCHOUC NAT. SILICONE	NATURGUMMI / SILIKON	NAT. GOMA/ SILICONA

PRENSORE PER VUOTI

GRIPPER WITH THE FINGERS

PREHENSEUR POUR LE VIDE

GREIFERFINGERN

PRENSOR PARA VACIO

POSIZIONE CHIUSA
CLOSED POSITION
POSITION FERMEE
GESCHLOSSENE POSITION
CERRADA POSICION

POSIZIONE APERTA
OPEN POSITION
POSITION OUVERTE
GEÖFFNETE POSITION
ABERTA POSICION

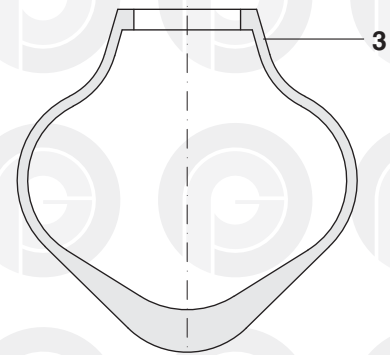
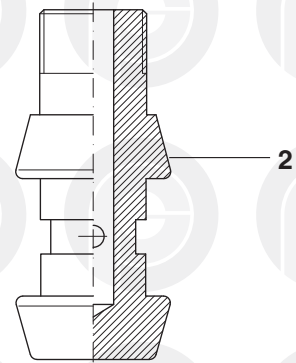
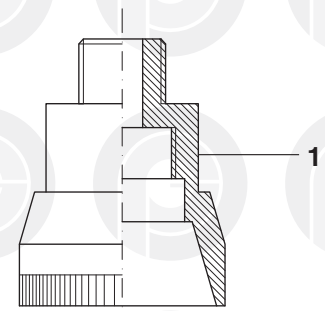
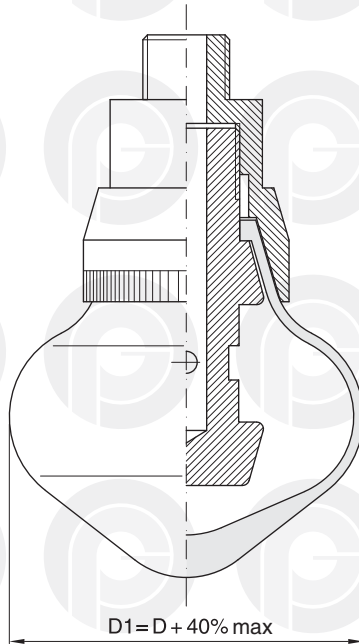
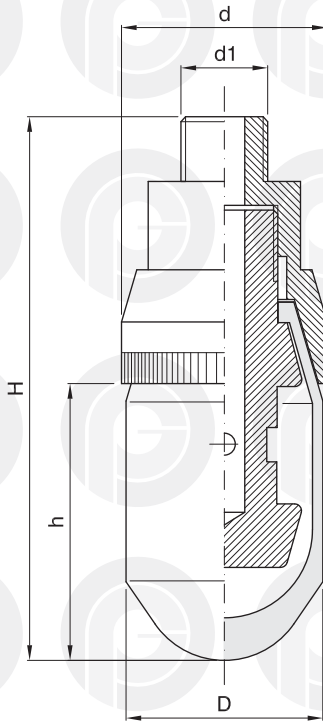

COD.	D	D1= D + 40% max	d	d 1	H	h
051.0009	17	25	18.5	M 10	102	51
051.0005	20	28	18.5	M 10	101	50
051.0008	27	40	27	M 12	119	63
051.0007	37	50	39	M 16	120	60
051.0006	47	65	49	M 20	124	61

COD.	COD.	MATERIALE	MATERIAL	MATERIEL	WERKSTOFF	MATERIAL
051.0006	1	030.0016	PA	PA	PA	PA
	2	030.0017	PA	PA	PA	PA
	3	040.0112	GOMMA	RUBBER	CAOUTCHOUC	GUMMI
051.0007	1	030.0014	PA	PA	PA	PA
	2	030.0015	PA	PA	PA	PA
	3	040.0113	GOMMA	RUBBER	CAOUTCHOUC	GUMMI
051.0008	1	030.0012	PA	PA	PA	PA
	2	030.0013	PA	PA	PA	PA
	3	040.0111	GOMMA	RUBBER	CAOUTCHOUC	GUMMI
051.0005	1	030.0026	AL	AL	AL	AL
	2	030.0027	AL	AL	AL	AL
	3	040.0156	GOMMA	RUBBER	CAOUTCHOUC	GUMMI
051.0009	1	030.0026	AL	AL	AL	AL
	2	030.0027	AL	AL	AL	AL
	3	040.0126	GOMMA	RUBBER	CAOUTCHOUC	GUMMI

PRENSORE PER VUOTI

GRIPPER WITH THE FINGERS

PREHENSEUR POUR LE VIDE

GREIFERFINGERN

PRENSOR PARA VACIO

cod. 051.0002 $\varnothing 17\div 47$

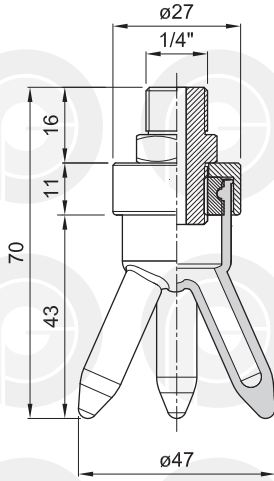

POSIZIONE APERTA
OPEN POSITION
POSITION OUVERTE
GEÖFFNETE POSITION
ABERTA POSICCION

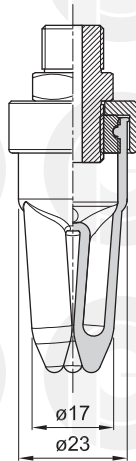

POSIZIONE CHIUSA
CLOSED POSITION
POSITION FERMEE
GESCHLOSSENE POSITION
CERRADA POSICCION

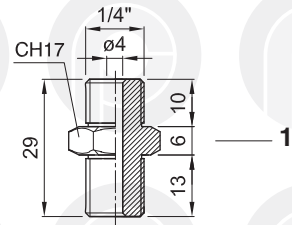

1

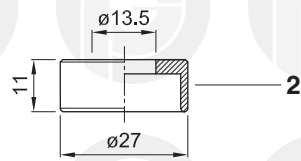

2

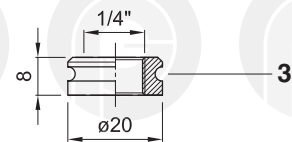

3

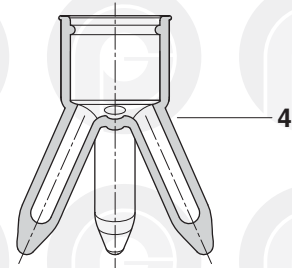

4

	COD.	MATERIALE	MATERIAL	MATERIEL	WERKSTOFF	MATERIAL
1	023.0200	OTTONE	BRASS	LAITON	MESSING	LATON
2	027.0097	PA	PA	PA	PA	PA
3	027.0098	PA	PA	PA	PA	PA
4	040.0166	GOMMA	RUBBER	CAOUTCHOUC	GUMMI	GOMA

PRENSORE PER VUOTI

GRIPPER WITH THE FINGERS

PREHENSEUR POUR LE VIDE

GREIFERFINGERN

PRENSOR PARA VACIO

cod. 051.0001 $\varnothing 51 \div 92$

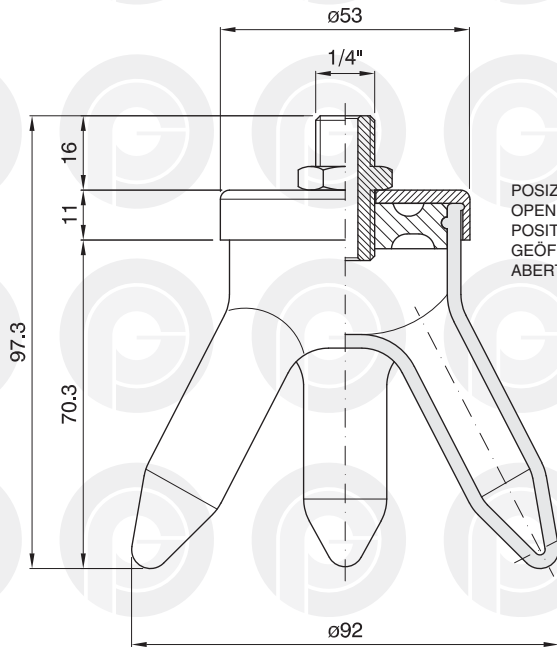

POSIZIONE APERTA
OPEN POSITION
POSITION OUVERTE
GEÖFFNETE POSITION
ABERTA POSICCION

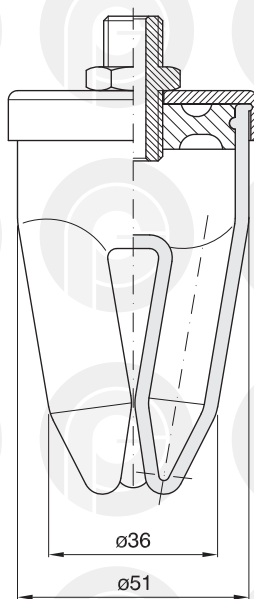
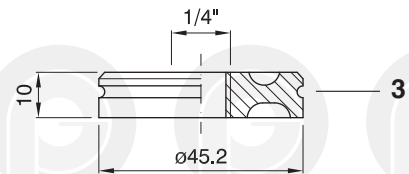
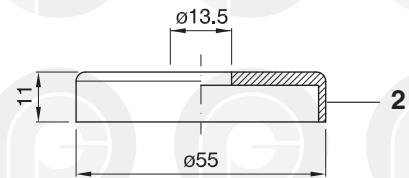
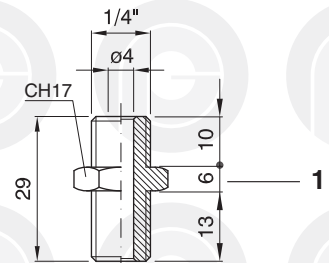

POSIZIONE CHIUSA
CLOSED POSITION
POSITION FERMEE
GESCHLOSSENE POSITION
CERRADA POSICCION

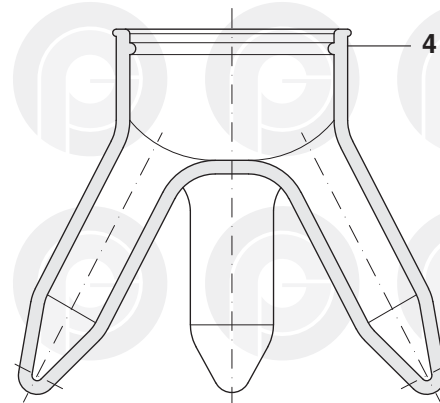

	COD.	MATERIALE	MATERIAL	MATERIEL	WERKSTOFF	MATERIAL
1	023.0200	OTTONE	BRASS	LAITON	MESSING	LATON
2	027.0058	PA	PA	PA	PA	PA
3	027.0059	PA	PA	PA	PA	PA
4	040.0133	GOMMA	RUBBER	CAOUTCHOUC	GUMMI	GOMA

VENTOSA A SOFFIETTO PER BOTTIGLIE

BELLOW SUCKER FOR BOTTLES VENTOUSE À SOUFFLET POUR BOUTEILLES BALGENSAUGER FÜR FLASCHEN VENTOSA DE FUELLE PARA BOTELLAS

cod. 014.0032 ø 70

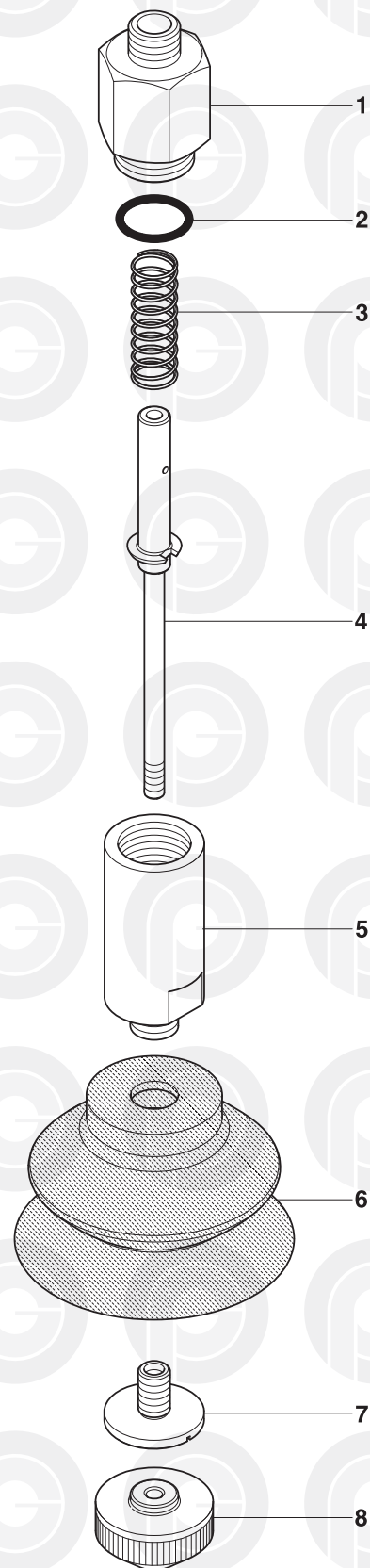
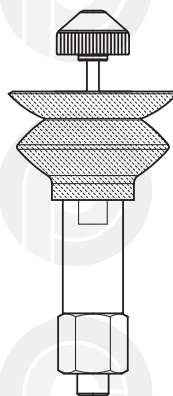
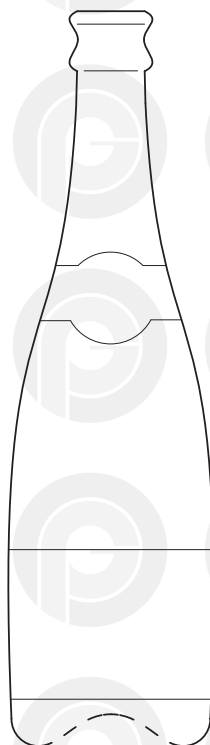
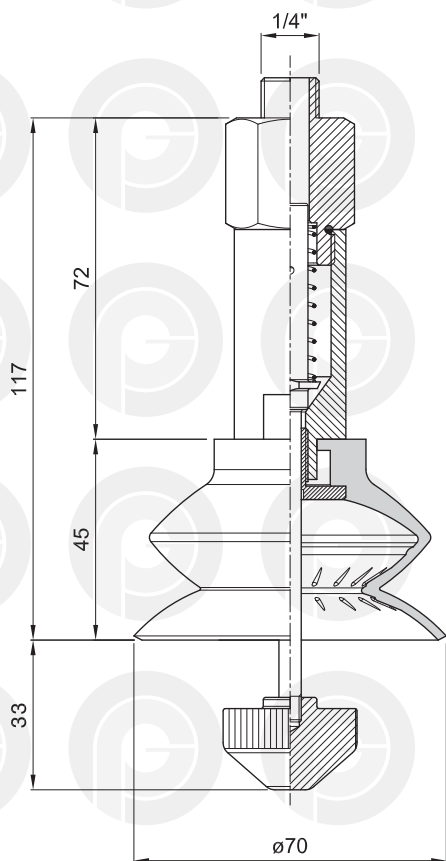

	COD.	MATERIALE	MATERIAL	MATERIEL	WERKSTOFF	MATERIAL
1	023.0219	OTTONE	BRASS	LAITON	MESSING	LATON
2	057.0016	GOMMA	RUBBER	CAOUTCHOUC	GUMMI	GOMA
3	023.0493	AISI	STAINLESS STEEL	ACIER INOXYDABLE	ROSTFREIER STAHL	ACERO INOXIDABLE
4	023.0413	OTTONE	BRASS	LAITON	MESSING	LATON
5	023.1107	OTTONE	BRASS	LAITON	MESSING	LATON
6	012.0019	PVC	PVC	PVC	PVC	PVC
7	023.0461	AISI	STAINLESS STEEL	ACIER INOXYDABLE	ROSTFREIER STAHL	ACERO INOXIDABLE
8	023.0462	PA	PA	PA	PA	PA

TABELLA ACCOPPIAMENTO "TUBETTI + MOLLE"

"TUBE + SPRING" COUPLING TABLE TABLEAU DES ACCOUPLEMENTS « TUBES + RESSORTS » PAARUNGSTABELLE „LEITUNGEN + FEDERN“ TABLA ACOPLAMIENTO "TUBOS + MUELLES"

	TUBETTO TUBE TUBE LEITUNG TUBO									MOLLA "INOX" STAINLESS STEEL "SPRING" RESSORT « INOX » EDELSTAHLFEDER MUELLE "INOX"				
	Misure - Measures Mesures - Maße - Medidas									Materiale Material Werkstoff Material	Misure - Measures Mesures - Maße - Medidas			
	H	D	d	d1	d2	d3	d4	h			H	De	d Filo Thread Fil Draht Hilo	
COD.									COD.					
028.0001.105	118	20	1/4"	1/4"			6	11	AL	====>	029.0001.110	140	29,4	2,2
											029.0002.110	140	29,5	3,0
028.0001.130	120	24	1/4"	1/4"			4	12	PA	====>	029.0001.110	140	29,4	2,2
											029.0002.110	140	29,4	3,0
028.0002.105	230	20	1/4"	1/4"			6	11	AL	====>	029.0013.110	245	28,2	2,2
											029.0014.110	245	29,5	3,0
028.0003.105	119	20	1/4"	1/4"		3/8"	6	12	AL	====>	029.0001.110	140	29,4	2,2
028.0004.105	101	20	1/4"	1/4"			6	12	AL	====>	029.0038.110	80	29,5	3,0
028.0005.105	118	20	1/4"	1/4"		10MA	6	12	AL	====>	029.0001.110	140	29,4	2,2
028.0006.105	120	20	16MA	1/4"			6	12	AL	====>	029.0001.110	140	29,4	2,2
028.0007.105	84	20	1/4"	1/4"		10MA	6	12	AL	====>	029.0018.110	97	30	2,2
028.0008.105	120	20	1/4"	1/4"		12MA	6	12	AL	====>	029.0001.110	140	29,4	2,2
028.0009.105	119	20	1/4"	1/4"			6	12	AL	====>	029.0001.110	140	29,4	2,2
028.0010.136	152	27,5					3		PA	====>	029.0008.110	128	35	2,0
028.00101.136	152	27,5					3		PA	====>	029.0008.110	128	35	2,0
028.0011.105	121	25	M24	M18	1/4"		6	18	AL	====>	029.0009.110	150	38,4	2,4
028.0019.105	118	20	1/4"	16MB			6	11	AL	====>	029.0001.110	140	29,4	2,2
028.0020.105	113	20	1/4"	1/4"			6	12	AL	====>	029.0001.110	140	29,4	2,2
028.0021.105	95	20	1/4"	1/4"	10MA		6	11	AL	====>	029.0007.110	115	28	1,5
028.0023.105	155	20	3/8"	1/4"			6	12	AL	====>	029.0011.110	185	29,4	2,2
028.0024.105	62	20	1/4"	1/4"			6	12	AL	====>	029.0017.110	60	29,4	2,2
028.0025.105	81	20	1/4"	1/4"			6	11	AL	====>	029.0018.110	97	30	2,2
028.0026.105	76	20	1/4"	1/4"			6	12	AL	====>	029.0018.110	97	30	2,2
028.0027.105	167	16	M16MB	1/8"			6	14	AL	====>	029.0019.110	165	21,5	1,5
028.0027.01.105	190	16	M16MB	1/8"			6	14	AL	====>	029.0019.110	165	21,5	1,5
028.0028.105	82	20	1/4"	1/4"			6	10	AL	====>	029.0018.110	97	30	2,2
028.0030.105	92	20	1/4"	1/4"	3/8"		6	12	AL	====>	029.0018.110	97	30	2,2
028.0032.130	201	25,5	M8	M12			6,5		PA	====>	029.0023.110	180	32	1,8
028.0033.105	118	20	1/4"	1/4"	8MA		6	12	AL	====>	029.0001.110	140	29,4	2,2
028.0034.105	87	20	1/4"	1/4"			6	12	AL	====>	029.0018.110	97	30	2,2
028.0037.136	147	27,5	M20X1,5				3,5	13	PA	====>	029.0008.110	128	35	2,0
028.0038.105	203	16	M16MB				6	11	AL	====>	029.0019.110	165	21,5	1,5
028.0039.105	118	20	1/4"	1/4"	8MA		6	12	AL	====>	029.0001.110	140	29,4	2,2
028.0041.105	146,5	30	M24X1,5			1/8"	5	13	AL	====>	029.0030.110	78,5	38	2,2
028.0043.105	150	20	1/4"	1/4"			6	12	AL	====>	029.0011.110	185	29,4	2,2
028.0044.130	176	25,5	M8	M12			6	12	PA	====>	029.0023.110	180	32	1,8
028.0047.130	150	31					3		PA	====>	029.0032.110	117	40,5	2,0
028.0048.130	135	36	M34,5X1,5				3	10	PA	====>	029.0008.110	128	35	2,2
028.0050.105	169	20	1/4"		M12		6	12	AL	====>	029.0011.110	185	29,4	2,2
028.0051.105	224	20	1/4"	M16X1,5			6	12	AL	====>	029.0013.110	245	28,2	2,2
028.0052.105	94,3	17,9	1/4"		M12		6	12	AL	====>	029.0001.110	140	29,4	2,2

TABELLA ACCOPPIAMENTO "MOLLE + TUBETTI"

"SPRING + TUBE" COUPLING TABLE TABLEAU DES ACCOUPLEMENTS « RESSORTS + TUBES » PAARUNGSTABELLE „ FEDERN + LEITUNGEN “ TABLA ACOPLAMIENTO "MUELLES + TUBOS"

	MOLLA "INOX" STAINLESS STEEL "SPRING" RESSORT « INOX » EDELSTAHLFEDER MUELLE "INOX"				TUBETTO TUBE TUBE LEITUNG TUBO									
	Misure - Mesures Mesures - Maße - Medidas				Misure - Mesures Mesures - Maße - Medidas								Materiale Material Materiel Werkstoff Material	
	H	De	d Filo Thread Fil Draht Hilo		H	D	d	d1	d2	d3	d4	h		
COD.			COD.											
029.0001.110	140	29,4	2,2	====>>	028.0001.130	120	24	1/4"	1/4"			4	12	PA
				028.0001.105	118	20	1/4"	1/4"			6	11	AL	
				028.0003.105	119	20	1/4"			3/8"		6	12	AL
				028.0005.105	118	20	1/4"			10MA		6	12	AL
				028.0006.105	120	20	16MA	1/4"				6	12	AL
				028.0008.105	120	20		1/4"	12MA			6	12	AL
				028.0009.105	119	20		1/4"	1/4"			6	12	AL
				028.0019.105	118	20	1/4"	16MB				6	11	AL
				028.0020.105	113	20	1/4"	1/4"				6	12	AL
				028.0033.105	118	20		1/4"	8MA			6	12	AL
028.0039.105	118	20	1/4"		8MA			6	12	AL				
028.0052.105	94,3	17,9	1/4"		M12			6	12	AL				
029.0002.110	140	29,5	3,0	====>>	028.0001.130	120	24	1/4"	1/4"			4	12	PA
028.0001.105				118	20	1/4"	1/4"			6	11	AL		
029.0007.110	115	28	1,5	====>>	028.0021.105	95	20		1/4"	10MA		6	11	AL
029.0008.110	128	35	2,2	====>>	028.0010.136	152	27,5					3		PA
				028.0010.136	152	27,5				3		PA		
				028.0037.136	147	27,5		M20X1,5			3,5	13	PA	
				028.0048.130	135	36			M34,5X1,5		3	10	PA	
029.0009.110	150	38,4	2,4	====>>	028.0011.105	121	25	M24	M18	1/4"		6	18	AL
029.0011.110	185	29,4	2,2	====>>	028.0023.105	155	20	3/8"	1/4"			6	12	AL
				028.0043.105	150	20	1/4"	1/4"			6	12	AL	
				028.0050.105	169	20	1/4"		M12		6	12	AL	
029.0013.110	245	28,2	2,2	====>>	028.0002.105	230	20	1/4"	1/4"			6	11	AL
				028.0051.105	224	20	1/4"	M16X1,5			6	12	AL	
029.0014.110	245	29,5	3,0	====>>	028.0002.105	230	20	1/4"	1/4"			6	11	AL
029.0017.110	60	29,4	2,2	====>>	028.0024.105	62	20	1/4"	1/4"			6	12	AL
028.0025.105				81	20	1/4"	1/4"			6	11	AL		
028.0026.105				76	20	1/4"	1/4"			6	12	AL		
028.0028.105				82	20	1/4"	1/4"			6	10	AL		
028.0030.105				92	20		1/4"	3/8"			6	12	AL	
028.0034.105				87	20	1/4"	1/4"			6	12	AL		
028.0007.105				84	20		1/4"	10MA			6	12	AL	
028.0027.105				167	16	M16MB	1/8"			6	14	AL		
028.0027.01.105				190	16	M16MB	1/8"			6	14	AL		
028.0038.105				203	16		M16MB			6	11	AL		
029.0023.110	180	32	1,8	====>>	028.0032.130	201	25,5	M8		M12		6,5		PA
				028.0044.130	176	25,5			M8	M12	6	12	PA	
029.0030.110	78,5	38	2,2	====>>	028.0041.105	146,5	30	M24X1,5		1/8"	5	13	AL	
029.0032.110	117	40,5	2,0	====>>	028.0047.130	150	31				3		PA	
029.0038.110	80	29,5	3,0	====>>	028.0004.105	101	20	1/4"	1/4"			6	12	AL

CONDIZIONI GENERALI DI VENDITA

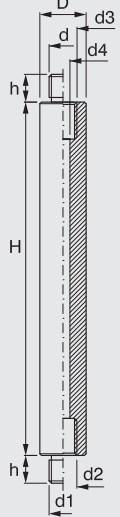
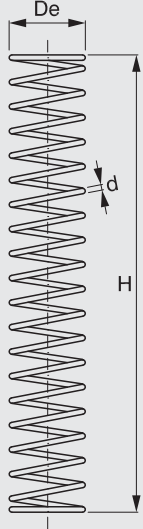
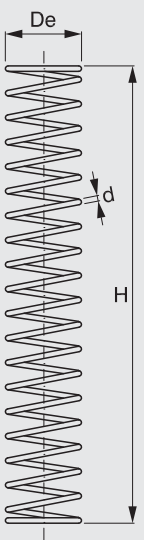
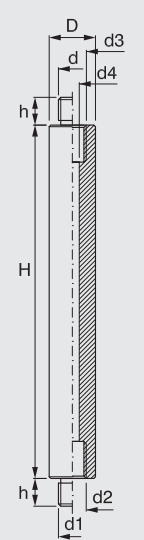
GENERAL SALES CONDITIONS

1. ORDINI:

Gli ordini pervenuti si intendono validi solo a titolo di prenotazione e non impegnano l'Orobica Plast-Gom srl alla consegna, sia totale che parziale. Non potranno essere evasi ordini di importo netto inferiore a EURO 200,00 per il territorio nazionale, e EURO 500,00 o di pari controvalore in divisa estera, negli altri Stati. In deroga a quanto sopra, è prevista l'evasione di più ordini, anche di importo inferiore, purché cumulandoli nel mese commerciale, si raggiunga l'importo minimo fatturabile precedentemente descritto. Tuttavia, in casi eccezionali dove non sia possibile raggiungere il minimo fatturabile, previo accordi con il responsabile del nostro ufficio commerciale (RUC), evaderemo ordini anche di importo inferiore.

2. CONSEGNA:

I termini di consegna pattuiti sono indicativi e non impegnativi. In nessun caso e per nessun motivo l'Orobica Plast-Gom srl, è tenuta a corrispondere qualsiasi indennizzo per eventuali danni diretti e indiretti dovuti a ritardi di consegna.

3. IMBALLO:

In mancanza di precise istruzioni descritte negli ordini, l'imballo verrà effettuato in scatole di cartone o sacchetti di plastica tipo standard, nel modo ritenuto da noi più idoneo, senza addebiti di costi. Nel caso siano richiesti imballi diversi da come precedentemente descritti (non standard), verranno addebitati al costo.

4. TRASPORTI E SPEDIZIONI:

La merce viene spedita: "E.X.W. FRANCO FABBRICA" e viaggia a rischio e pericolo del committente. In nessun caso e per nessun motivo la nostra società è tenuta a corrispondere qualsiasi indennizzo per eventuali danni diretti e indiretti, dovuti a ritardi di consegna. In mancanza di precise istruzioni, le spedizioni verranno effettuate col mezzo ritenuto più opportuno, senza che ciò possa dar luogo a reclami.

5. RESI:

Non si accetta merce di ritorno senza autorizzazione da parte del responsabile del nostro ufficio commerciale (RUC). In base agli usi consolidati, non potranno essere prese in considerazione richieste di resi di materiale, la cui consegna risalga a 30 giorni prima della richiesta di restituzione, o di materiale fuori dai nostri cataloghi ufficiali.

6. RECLAMI:

Non si accettano reclami di qualsiasi tipo, trascorsi 8 giorni dalla data di ricevimento merce. Fa fede, a tale scopo, la data del documento di trasporto (DDT).

7. PAGAMENTO:

Le modalità di pagamento sono quelle pattuite e riportate in fattura. Trascorse le scadenze convenute, Orobica Plast-Gom srl sarà automaticamente autorizzata a conteggiare gli interessi di mora, in misura pari al "prime rate" ABI in vigore, maggiorato dell'1% e a sospendere l'evasione di eventuali ordini in corso.

8. FATTURE:

Le fatture si intendono integralmente accettate, ove non siano respinte entro 5 giorni dal loro ricevimento.

9. STAMPI E ATTREZZATURE:

Gli stampi e le attrezzature rimangono di proprietà dell'Orobica Plast-Gom srl, fino al totale pagamento degli stessi, da parte del committente.

10. LISTINI PREZZI:

I prezzi esposti nei listini possono subire variazioni a seconda delle esigenze di mercato o in correlazione a variazioni del costo delle materie prime o della mano d'opera, senza preavviso di sorta alla clientela.

11. CATALOGHI:

Tutti i disegni, fotografie, dati tecnici riportati nei cataloghi Orobica Plast-Gom srl, sono puramente indicativi e non impegnativi. Orobica Plast-Gom srl si riserva il diritto di apportare ai propri cataloghi e ai propri prodotti, in qualunque momento e senza nessun preavviso, tutte le modifiche che, a suo insindacabile giudizio, riterrà convenienti ai fini produttivi o utili a migliorarne la qualità, la funzionalità e le prestazioni.

12. CONTROVERSIE:

Per qualsiasi controversia si applicherà la legge italiana e sarà competente il foro di Bergamo.

1. PURCHASE ORDERS:

The purchase orders we receive are only valid as booking and they do not bind Orobica Plast-Gom srl on the total or partial delivery. We do not dispatch any purchase order inferior to EURO 200,00 in the national territory and any purchase order inferior to EURO 500,00 or at the same countervalue in foreign countries. In derogation from what we have mentioned above, we can also dispatch various orders of lower amount, provided that amassing them in the commercial month you attain the minimum amount to invoice. We will send orders of lower amount only if this has been previously agreed upon with the responsible of the sales department (RUC).

2. DELIVERY:

Delivery times are indicative and not binding. Orobica Plast-Gom srl will not correspond any indemnity for possible direct and indirect damages, due to time-lag in the delivery, under any circumstances and any cause.

3. PACKING:

Failing exact instructions described in the orders, packing will be either in standard cardboard boxes or in standard plastic bags, without extra charges. In case you ask for different packings (not standard), we will debit you with extra costs.

4. TRANSPORTS AND SHIPMENTS:

The shipment of the goods is "E.X.W. Ex works". Goods travel at buyer's risk, even if they have been sold "ex-factory". Orobica Plast-Gom srl will not correspond any indemnity for possible direct and indirect damages, due to time-lag in the delivery, under any circumstances and any cause. Failing exact directions, shipments will be made using means of transport that we consider more appropriate, without you complaining about it.

5. RESTITUTIONS:

We do not accept any restitution, by authority received by the responsible of our sales department (RUC). According to our internal rules, we do not accept restitutions of goods which have been shipped 30 days before your request of return. This is also valid for articles made without using our catalogues.

6. COMPLAINTS:

We do not accept any complaint after 8 days you have received the goods. To this purpose, we will consider valid the date of the delivery note (DDT).

7. PAYMENTS:

Payment conditions refer either to the ones we have agreed upon or reported in the invoice. Orobica Plast-Gom srl is authorized to count the interests on delayed payments, equivalent to the "prime rate" in force, in case you do not respect the maturity agreed upon.

8. INVOICES:

We consider invoices entirely accepted, only if they are not rejected within 5 days from their receiving.

9. TOOLS AND EQUIPMENTS:

Tools and equipments belong to Orobica Plast-Gom srl, until they have been entirely paid from buyers.

10. PRICE LISTS:

Price lists can be modified either according to the demands of the market or because of the rise of prices of raw materials and labour, without previous notice to our customers.

11. CATALOGUES:

All drawings, pictures and technical data reported on the catalogues Orobica Plast-Gom srl are only indicative and not binding. Orobica Plast-Gom srl reserves the right to modify its products and catalogues in every moment and without previous notice, if this in its opinion can help to increase product-functionality and to get better technical performances.

12. CONTROVERSY:

The Italian law will be applied to solve every controversy and the competent law-courts are in Bergamo.

Materiali non a catalogo: a richiesta previo accordi con il n.s. ufficio tecnico o commerciale possiamo produrre articoli con materiali diversi da quelli indicati nelle tabelle.

Materials not included in the catalogue: on request we can produce items with materials other than those in the tables after prior agreement with our technical/commercial office.

Matériaux qui ne sont pas au catalogue: sur demande et après accord de nos services techniques et commerciaux, nous pouvons fabriquer des produits avec des matériaux autres que ceux indiqués dans les tableaux.

Nicht im Katalog enthaltene Materialien: auf Anfrage können wir nach Absprache mit unserer technischen Abteilung/Handelsabteilung Artikel mit von den Angaben in den Tabellen abweichenden Materialien produzieren.

Material fuera de catálogo: baso pedido. El precio se acuerda con nuestra oficina técnica o comercial. Podemos fabricar artículos con materiales diversos indicados en nuestra tabla.

Copyright: Il presente catalogo è parte integrante del patrimonio tecnologico OROBICA PLAST-GOM. Qualsiasi imitazione, anche parziale, della sua metodologia espositiva, comprese tabelle sinottiche ed esplorazioni grafiche, verrà perseguita a termini di legge.

Copyright: This catalogue is integrant part of OROBICA PLAST-GOM's technological property. Any imitation, even partial, of its explanatory methodology as well as of its synoptic and graphical tables is forbidden and will be legally prosecuted.

Copyright: Ce catalogue est partie integrante du patrimoine technique de OROBICA PLAST-GOM. Toute imitation, même partielle, de sa méthodologie expositive, de ses tableaux synoptiques et des représentations graphiques est interdit et peut entrainer des poursuites legales. Sauf autorisation expresse de notre part.

Copyright: Der vorliegende Katalog ist geistiges Eigentum von OROBICA PLAST-GOM. Jede teilweise oder ganze Nachahmung seiner Ausführung, der technischen Angaben, der Tabellen oder graphischen Gestaltung kann gerichtlich verfolgt werden.

Copyright: El presente catalogo es parte integrante del patrimonio tecnologico de OROBICA PLAST-GOM. Cualquier copia, aún parcial, de su metodología expositiva, incluidas tablas sinópticas y gráficos, será perseguida legalmente.



Via P. Mascagni, 5 - 24060 CREDARO (BG) Italy
tel. +39.035.4260911 - fax +39.035.4260938

 www.orobicaplastgom.it
info@orobicaplastgom.it



Rua General Potiguara, 1428 - C.I.C.
Condominio Empresarial Cone Sul, 16 e 17
CEP: 81.050-500 CURITIBA (Paraná) Brasil
Tel. +55.41.3075-2300 - Fax +55.41.3075-2301

 www.orobicabrasil.com.br
engenharia@orobicabrasil.com.br